Sunlit Way

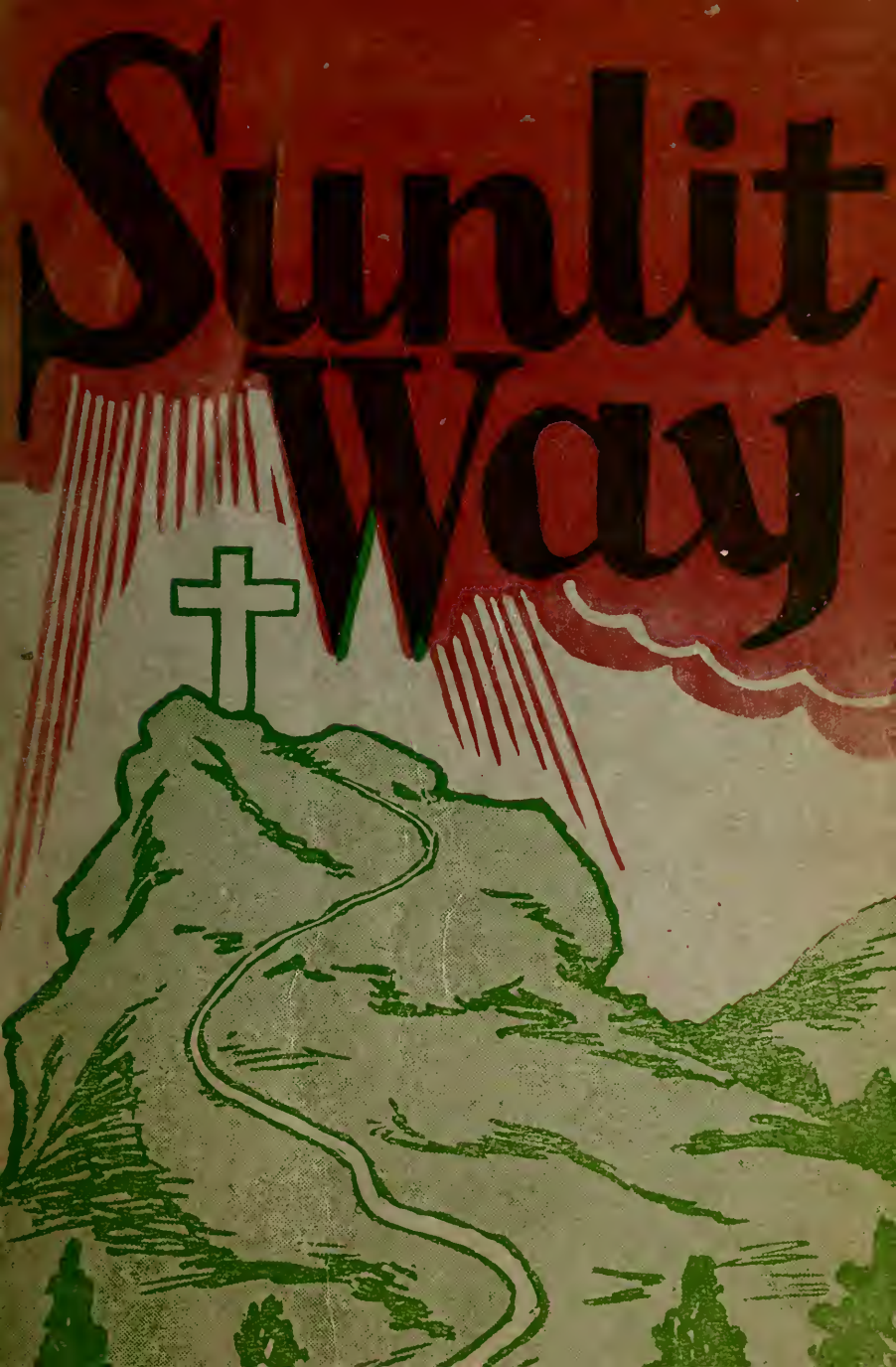

No. 00

He Is my Friend

Copyright, 1947, by Stamps-Baxter Music & Ptg. Co.

E. D. B. in "Sunlit Way" E. D. Bullock

1. I once was sad and lone - ly, no fu - ture hope had I, I sought for earth - ly pleas-ure, but none could sat - is - fy; I turned from sin to
2. I'm walk-ing with the Sav - ior, re - joic-ing ev - 'ry day, His love is grow - ing dear - er a - long the up - ward way; I'm trust - ing in His
3. I'm glad to tell the sto - ry of His re-deem - ing love, Un-til He bids me en - ter the ci - ty bright a - bove, And then with all the

:S:

D.S.—I know that He'll be Je - sus, sweet par - don He did send—O praise His name for - ev - er, pow - er to keep me to the end, Where'er I go I'll praise Him, ran-somed my voice in praise shall blend, A - round the throne of Je - sus—

with me, and save me in the end, O praise His name for - ev - er,

FINE CHORUS

He is my friend. He is my friend, on
He's my change-less friend. He's my friend, pre-cious friend,

D. S.

Him I can de-pend; To me each day rich blessings He doth send;
To my life ev-'ry day

Sunlit Way

38
41
49
131

Our First 1947 Book

— FOR —

SINGING SCHOOLS, CONVENTIONS, ETC.

AUTHORS:

J. R. Baxter, Jr.
W. Lee Higgins
G. T. Speer
Lonnie B. Combs
W. Allan Sims
Walter E. Howell
Fred L. Swilling
John L. Shrader
Hovie F. Lister
Homer S. Dye
Henry L. Thompson
Lee Kitchens
Wallace Varner
Ellis Short, Jr.
Luther M. Hutchins
Floyd E. McNeill
Lester L. Dooley
J. E. Conner
W. A. McKinney
Videt Polk
Guy S. Duncan
J. D. Patrick
Wyatt J. Smith
Hansel Hunter
Rev. Robt. Bell
G. A. Phillips
Mrs. Rena Presley
Jackie Reynolds
O. S. Davis
Mrs. Aubrey L. Hinton
Jake Morrison

V. O. Fossett
Albert E. Brumley
Thos. J. Farris
Floyd E. Hunter
L. D. Morris
Terry Pillow
Wilbur Wilson
B. B. Edmiaston
Mosie Lister
M. H. Woodard
L. L. Lovett
J. R. Varner
B. I. Cline
Elmer Johnson
Hurdist Milsap
Ernest N. Edwards
Volley R. (Doc) Dooley
Clifford W. Hatcher
L. D. Bassett, Jr.
T. A. Cole
F. M. Allen
Dero W. Abbott
J. F. Buchanan
Carl Young
Clarence B. Gilless
A. H. Elliott
Mrs. C. R. Melton
Georgia Dean Douthitt
E. D. Bullock
B. F. Logan
C. A. Luttrell
Oakley Sharpe

Luther G. Presley
J. B. Coats
P. B. Shaw
W. W. Combs
J. A. Collier
W. M. DeVaughan
Dwight Brock
C. R. Melton
P. J. Woodard
Dr. H. H. Martin
Billy R. Medley
Eddie Williams
Marvin S. Gassaway
James W. Poole
Aubrey Douthitt
G. D. Scarborough
L. A. Cummings
Rev. V. B. (Vep) Ellis
E. V. Rains
Clyde Williams
C. A. Gregory
Robert R. Christian
A. C. McCoy
M. H. McKee
Fred Rich
E. W. Suggs
Mrs. Wilbur Wilson
Mrs. Olen McKinley
Jesse W. Baker
M. H. Lance
H. H. Davis

PRICE:

35 cents a copy; $3.60 a dozen; $13.00 for 50;
$25.00 for 100, postpaid

Shape Notes — Manila Binding

Stamps-Baxter Music & Printing Co., Inc.

Plate Makers — Printers — Publishers

Dallas 8, Texas **Panguburn, Arkansas** **Chattanooga 1, Tenn.**

Copyright, 1947, by Stamps-Baxter Music and Printing Co.

No. 1-A You Need a Friend

Copyright, 1947, by Stamps-Baxter Music & Ptg. Co.

F. E. H. in "Sunlit Way" Floyd E. Hunter

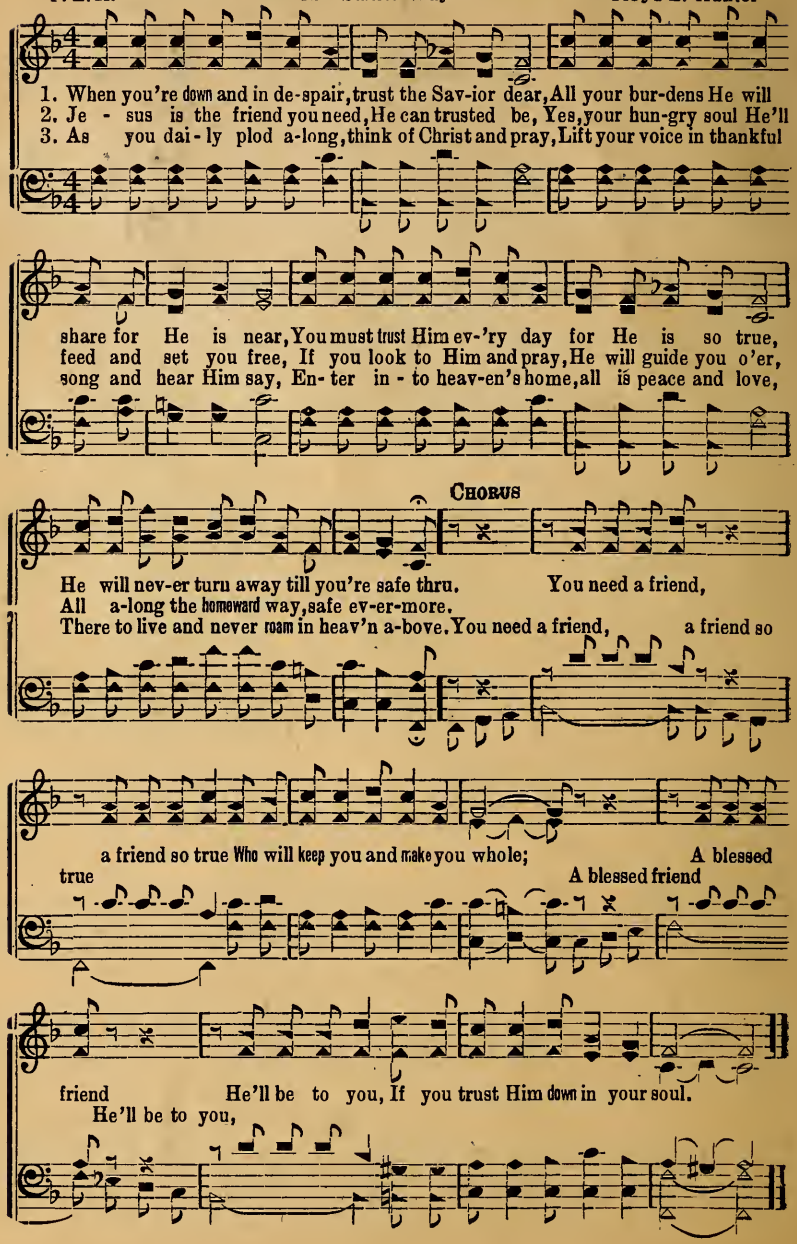

No. 1 Travel the Sunlit Way

Copyright, 1947, by Stamps-Baxter Music & Ptg. Co.

J. R. Baxter, Jr. in "Sunlit Way" W. Lee Higgins

1. If you would have sweet peace, joy bells that nev - er cease, Trav-el the sun - lit way;
2. Come with the good and true, heav - en will smile on you, Noth-ing but love is there,
3. Leave all your sins be - hind new hope your soul will find, Hap - py your soul shall be the road that leads to heav - en; On - ly the faith - ful few

D. S.—Look up, the sun will shine, glad - ness be-yond com-pare, Trav-el the sun - lit way.

FINE

when you from bonds are free, bring-ing His joy di - vine,

know what's in store for you, the glo - ry way.

Chorus

O come and Trav - el the way that leads to heav - en to - day

And make the Sav - ior your guide and stay; He brought to you sal - va - tion;

D. S.

No. 2

Love is the Key

Copyright, 1940, by Stamps-Baxter Music and Ptg. Co.

V. O. S. in "Golden Key" Virgil O. Stamps

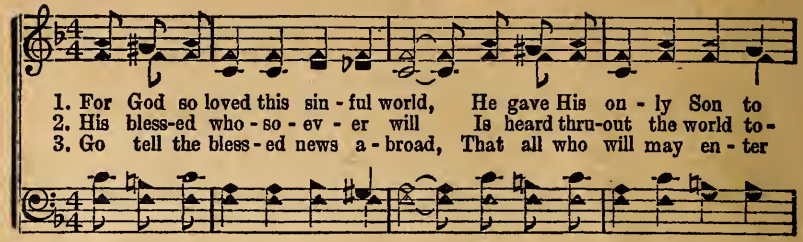

1. For God so loved this sin - ful world, He gave His on - ly Son to
2. His bless-ed who - so - ev - er will Is heard thru-out the world to -
3. Go tell the bless - ed news a - broad, That all who will may en - ter

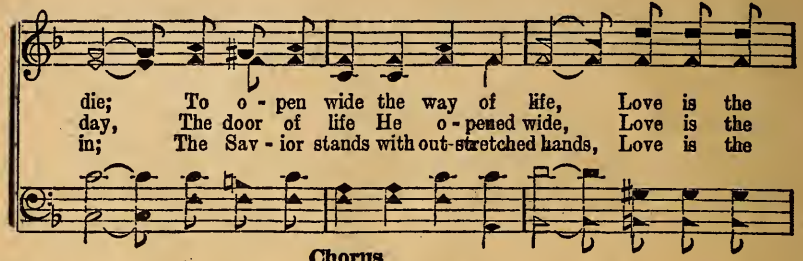

die; To o - pen wide the way of life, Love is the
day, The door of life He o - pened wide, Love is the
in; The Sav - ior stands with out-stretched hands, Love is the

Chorus

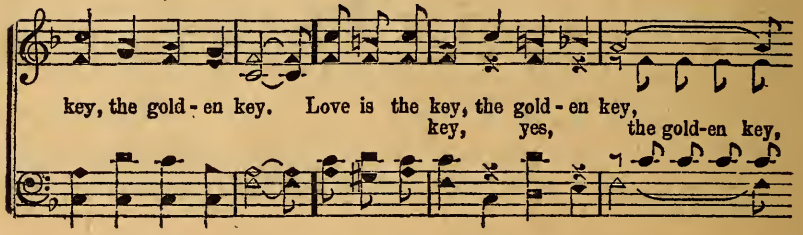

key, the gold - en key. Love is the key, the gold - en key,
key, yes, the gold-en key,

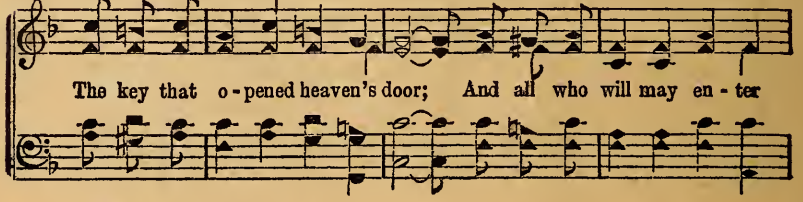

The key that o - pened heaven's door; And all who will may en - ter

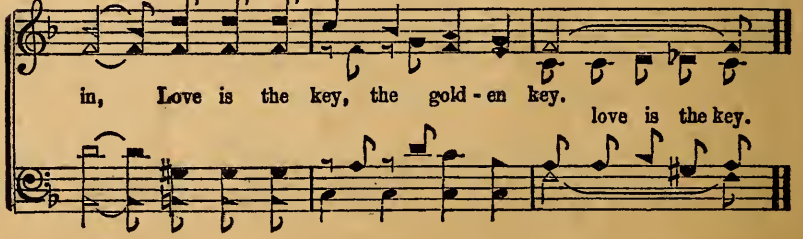

in, Love is the key, the gold - en key.
love is the key.

No. 3

The Old and the New

Copyright, 1947, by Stamps-Baxter Music & Ptg. Co.

F. M. A. in "Sunlit Way" F. M. Allen

1. I love old time re - lig - ion, al - so I love the new, It sat - is - fies our long-ings as naught else can do; The on - ly way to heav - en in days of long a - go, No oth - er way will ev - er praise Him, His ev - 'ry bid - ding do, Of faith He is the Au - thor, be o - pened, we know.

2. I love the old time preaching, I'm thank-ful for the new, When tell - ing of the Sav - ior, and what we should do; 'Twill help us all to trust Him and walk the nar - row way, Re - new-ing each sweet prom-ise to guide us each day.

3. I love the old time sing - ing, I love the new songs, too, They make me feel like shouting, my strength they re - new; So, praise the name of Je - sus, as in the good old days, And for all true re - lig - ion un - to Him give praise. The old and new re - lig - ion, just the same, 'Tis all in Christ the Sav - ior, And hon - ors His name; the old and the new.

D.S.—Lift up the voice and

FINE CHORUS

If true, is

D. S.

No. 4

You Won't Have to Look for Me

Copyright, 1947, by Stamps-Baxter Music & Ptg. Co.

T. P. in "Sunlit Way" Terry Pillow

1. If I should cross the mys - tic foam, Be - fore the Sav - ior calls you home,
2. I have my tick - et in my hand, I'm go - ing to the promised land
3. Some hap- py day I'll fly a - way And leave this lonesome world to stay

I'll be np there to clasp your hand When you cross o'er, And you won't have to
Where Je - sus has pre-pared a place With joy in store, And there thru a - ges
And be with friends and loved ones there For ev - er-more, And I'll be wait - ing

:S:

look for me, For soon my smil - ing face you'll see, O you
I shall sing, A song of praise to Christ my King,
in that land, A mem-ber of the an - gel band, O you won't

FINE CHORUS

won't have To look for me on heav-en's shore. O you
have O you won't

won't have To look for me in heav - en fair, For I'll
have For I'll be

You Won't Have to Look for Me

wait-(be wait-)ing With the an - gels there; I'm gon - na live there through the

D.S.

end - less a - ges, A hap - py home fair with the saints and sag - es,

No. 5 John Heard the Sound

Rev: 14, 2: 19, 1;

Copyright, 1947, by Stamps-Baxter Music & Ptg. Co.

Mrs. R. P. in "Sunlit Way" Mrs. Rena Presley

1. John heard the sound of singers, sing-ing, In Je-ru-sa-lem, John heard the sound of
2. John heard the sound of harpers, harping, In Je-ru-sa-lem, John heard the sound of
3. John heard the sound of voices, sounding, In Je-ru-sa-lem, Their theme was Al-le-

FINE CHORUS

sing-ing In Je-ru-sa-lem. I want to hear singing in Je - ru - sa-lem,
harp-ers In Je-ru-sa-lem. harp-ing
lu - jah In Je-ru-sa-lem. voic - es

D.S.—Prais-ing the Holy One.

D.S.

Je - ru - sa - lem, Je - ru-sa - lem, I want to hear sing-ing in Je - ru-sa-lem
harp-ing
voic- es

No. 6 His Love's More Precious to Me

Copyright, 1947, by Stamps-Baxter Music & Ptg. Co.

A. E. B. in "Sunlit Way" Albert E. Brumley

1. So man - y years I wandered, precious moments squandered With no hope of
2. The Christian life is sweet - er, yes, I know 'tis sweet-er Than the old life
3. He's leading me to glo - ry, land of song and sto - ry, What a bless - ed

heav - en to see; But Je - sus came and found me, put His arms a-
ev - er could be; And so I'll trust Him ev - er and I'll doubt Him
Sav - ior is He; He makes the way much bright - er and my bur - dens

Chorus

round me, Now His love's more pre - cious to me. His love is far more
nev - er For His
light - er For His

pre - cious to me Than all the world - ly treas-ures could be, I love the

name of Je-sus, blessed ho - ly Je - sus, For His love's more precious to me.

No. 7

My Lord's Been a Walking

Copyright, 1947, by Stamps-Baxter Music & Ptg. Co.

L. G. P. in "Sunlit Way" Luther G. Presley

1. While sail - ing on life's o - cean Where waves in fu - ry roll, I heard a
2. No mat - ter what the dan-ger That seems to lin - ger nigh, I sim - ply
3. He is my Rock of A - ges, By faith to Him I cling, In times of

Chorus

sweet voice say-ing Fear not I'll keep your soul. My Lord's
trust my Je - sus Till storms have passed me by.
trib - u - la - tion My soul can sweet - ly sing. My Lord's been a

been a walking On the troubled sea, I know the tempests
walking And I know the tempests

All sub-dued will be; He whispers when the waves roll high, Fear not, for
fear not,

"It is I" My Lord's been a walking On the trou-bled sea.
My Lord's been a walking

No. 8 Singing On the Way to Glory

Copyright, 1947, by Stamps-Baxter Music & Ptg. Co.

Rev. Rupert Cravens — in "Sunlit Way" — G. T. Speer

1. We're a hap-py band of sing-ers, sing-ers, on the way to glo - ry land,
2. Come and join our band of sing-ers, sing-ers, trav'ling to the home on high,

on to glo - ry land, Sing-ing out sal - va - tion's sto - ry, sto - ry,
on to glo - ry land, We will have a great con - ven - tion, yon - der,

guid-ed by the Sav-ior's hand; Ev- 'ry day is filled with glad-ness,
in that ci - ty in the sky; To the Lamb we'll sing for -ev - er,

D.S.—In the fade -less light of heaven,

glad-ness, by the pow'r of grace di-vine, by His grace di-vine, Com-ing from the
glo - ry, praise Him there in happy song, there in hap-py song, For His full and

heav-en, we shall live and shout and sing, we shall ev - er sing, Endless praise to

FINE CHORUS

throne of glo - ry, glo- ry, where the man-y mansions shine. Sing-ing on the
free sal - va- tion for us, thru the hap- py a - ges long.

our Re-deemer, bless-ed, Prince of Peace, and Savior King.

Singing On the Way to Glory

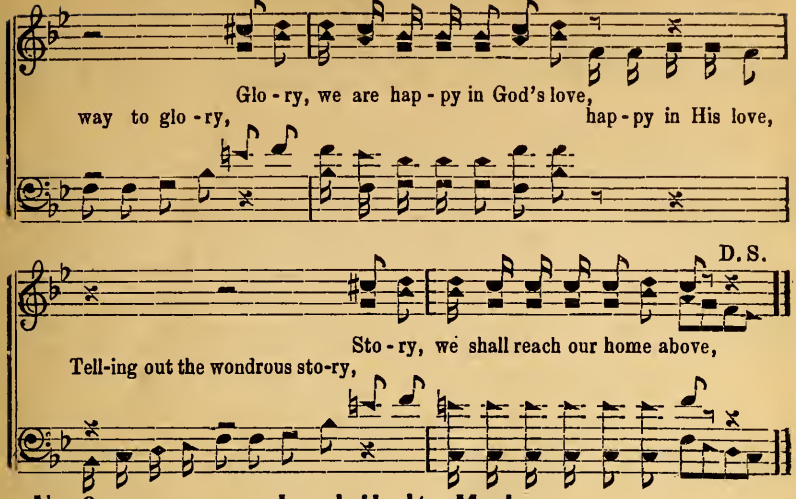

No. 9 Lord, Hedge Me In

Job 1:10

Copyright, 1947, by Stamps-Baxter Music & Ptg. Co.

J. W. B. in "Sunlit Way" Jesse W. Baker

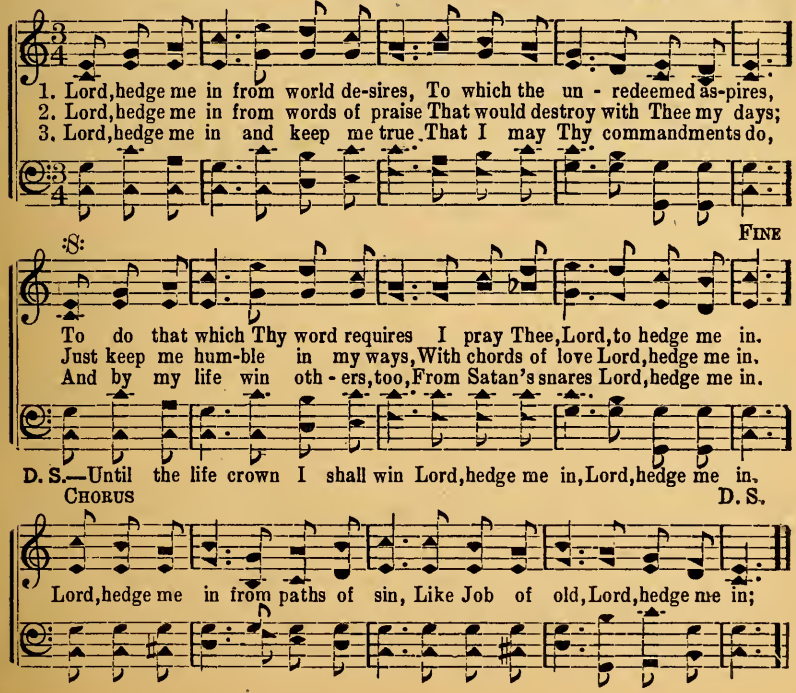

No. 10 Yonder Stands a Home

Copyright, 1947, by Stamps-Baxter Music & Ptg. Co.

M. S. G. in "Sunlit Way" Marvin S. Gassaway

1. Yon-der stands a home su - per - nal with its walls that brightly shine, Reached by
2. Yon-der stands a home a-bounding with a love that has no end, Man - y
3. Yon-der stands a home that holds for me a crown when work is done, If my

faith in Christ my Lord, Sending rays to ev-'ry na-tion and it floods this soul of
saints are in that home, There is perfect joy and gladness living there with Christ our
life can stand the test, When the trump for me is sounded and I see the set - ting

:S: FINE CHORUS

mine, Keeps my life in sweet ac-cord. Stands a home
friend, Waiting us a-cross the foam.
sun, I shall en-ter in to rest. Yonder stands a home waiting for us

D.S.—Home beyond compare.

there for all glad - ly go Sav-ior's call,
all Who will gladly go at the Sav-ior's call,

D. S.

Come with me joy to share
Come a-long with me heav-'nly joy to share In that hap-py

No. 11 My Home, Sweet Home

Copyright, 1947, by Stamps-Baxter Music & Ptg. Co.

Manda K. Pierce — in "Sunlit Way" — J. B. Coats

1. There is a place.....just o'er the sea .....'Twas built by God.....
2. O hap - py day..... it won't be long ..... Un-til I reach .....
3. Some morning fair.....I'll leave this land.....To sing in God's.....

for you and me, ... There, I shall spend ....e - ter-ni - ty .....
that heav'nly home, ... Up there I'll live ....e - ternal - ly.....
an - gel-ic band, ...There meet my friends ....gone on be - fore.....

FINE CHORUS

In home, sweet home.....across the sea..... My home, sweet home
In home, sweet home.....across the sea..... My home, sweet home
In home, sweet home.....for ever-more.....

D. S.-My home, sweet home.....I long for thee. .....

be-yond the blue A ha - ven for
be-yond the blue A ha - ven for the good and

D. S.

the good and true; Where flowers bloom and souls are free,
true; Where flow-ers bloom and souls are free,

No. 12 Heaven Is a Place of Gladness

From a sermon by Rev. R. H. Holland, Little Rock, Ark.

Copyright, 1947, by Stamps-Baxter Music & Ptg. Co.

L. M. H. in "Sunlit Way" Luther M. Hutchins

1. Heav - en is a place of perfect gladness where the soul redeemed shall never
2. There the streets are paved with golden splendor, mansions have been built for you and
3. There the saint-ed mil-lions are u - nit - ed with the Sav-ior on the shin-ing

die, Heaven is a place prepared a -bove;
me,
throne, Heaven is a place in realms a-bove;

'Tis a hap-py home where comes no sadness, when they bid this sinful world goodby,
We shall hear His voice so true and tender, thru the ages we'll be glad and free,
Ev - 'ry one on earth has been in - vit - ed to become the Savior's ver-y own,

CHORUS

Heaven is a place of perfect love.
Heaven is a place eternal love. Heaven is a

Heaven is a place of gladness, thru redeeming grace, no sadness,
place of gladness, thru redeeming grace, no sad-ness,

Heaven Is a Place of Gladness

Where the ransomed souls are hap-py and free;
Where the ransomed souls are hap-py and free;

Sweetly we shall sing the story, praising Christ the King of
Sweetly we shall sing the sto-ry, praising Christ the King of

glory, Heaven is a place I'm longing to see.
glory, Heaven is a place I'm longing to see.

No. 13 The Promised Land

Samuel Stennett — Arr. R. M. McIntosh

1. On Jor-dan's storm-y banks I stand, And cast a wish - ful eye
2. All o'er those wide ex- tend-ed plains Shines one e - ter - nal day;
3. When shall I reach that hap-py place, And be for - ev - er blest?

D.C.—I am bound for the promised land, I am bound for the promised land;

D.C.

To Ca - naan's fair and hap - py land, Where my pos - ses - sions lie.
There God, the Son, for - ev - er reigns, And scat - ters night a - way.
When shall I see my Father's face, And in His bos - om rest?

O who will come and go with me? I am bound for the promised land.

No. 14

My Beautiful Home

Copyright, 1947, by Stamps-Baxter Music & Ptg. Co.

T. J. F. in "Sunlit Way" Thos. J. Farris

1. I'm on my way to a beau - ti - ful land, Be-yond the roll - ing
2. I'm trav-'ling on in the glo - ry land way, With Him who died for
3. There's building for me a beau - ti - ful home, Where joy reigns ev - er-

sea; I'm press - ing on, and I'll nev - er turn back--Come go a-
me; I sing His prais - es wher - ev - er I go, Pro-claim - ing
more; With saints un - num-bered I'll dwell there for aye, All pain and

Chorus

long with me. My beau - ti - ful home,
grace that's free.
sor - row o'er. My beau - ti - ful, beau - ti - ful, won - der - ful home,

Be-yond the star - lit sky; My beau - ti - ful
star - lit sky; My beau - ti - ful, beau - ti - ful,

home, Where pleas - ures nev - er die.
won - der - ful home, nev - er die.

No. 15

O What a Friend!

Copyright, 1947, by Stamps-Baxter Music & Ptg. Co.

J. W. P. in "Sunlit Way" James W. Poole

1. Trust-ing, o - bey - ing, watch-ing and pray-ing, Close to my Sav - ior, I'm fac - ing the goal, Joy - bells are ring - ing praise I am sing - ing,
2. Tell - ing the sto - ry, march-ing to glo - ry, Hap - py I am, as the years roll a - way, Sow - ing and reap - ing, safe in His keep - ing,
3. Heav - en-ward go - ing, bless - ings be - stow-ing, Lay - ing up treasures of glo - ry on high, Bow - ing be - fore Him, there I'll a - dore Him,

Chorus

For my Redeem' - er is lead - ing my soul. O what a won - der - ful guide Je - sus will ev - er be! Keep - ing me close to His side, Je - sus is lead - ing me.
Man - y a bless - ing is mine ev - 'ry day. ev - er be! Keep-ing me, keep-ing lead - ing me.
Hap - py for - ev - er, some sweet by and by. O what a won - der - ful,

No. 16 Glory In My Soul

Copyright, 1947, by Stamps-Baxter Music & Ptg. Co.

Mrs. C. R. Melton — in "Sunlit Way" — C. R. Melton

1. For a - bove this world of sin, I've a home with love there-in, Loved ones wait to greet me some sweet day, some sweet day; 'Twill be glo - ry there I know,
2. In my home be-yond the sky, friends and loved ones nev-er die, Sor - row, care, and trou-ble are no more, are no more; I am wait-ing for the day
3. I am pray-ing as I go, thru a world so full of woe, That each sin - ner may this glo - ry share, glo - ry share; Bless-ed Je - sus died to save,

:S: FINE

Je - sus promised long a - go, I'm a hap-py pil-grim on my way, homeward way.
when He'll call my soul a-way To my home on heaven's golden shore, golden shore.
all a - lone His life He gave, O pre-pare to meet me o - ver there, o - ver there.

D.S.—I have wondrous glory in my soul, hap-py soul.

CHORUS

I am hap-py ev-'ry day, As I trav-el on life's way; Since my Sav-ior took control,
I am so hap-py ev - 'ry day, As I go trav'ling pil-grim way; Since my dear Sav-ior took control,

D. S.

No. 17 Go to Him in Prayer

Copyright, 1947, by Stamps-Baxter Music & Ptg. Co.

R. R. C. in "Sunlit Way" Robert R. Christian

1. If you're lost and all un-done seems the vic-t'ry can't be won, Just go to
2. If old Sa - tan has con-trol of your bod - y, mind and soul,
3. Standing wide is heav-en's gate, do not tar - ry till too late,

Him in hum-ble pray'r; If you trust in
He can cleanse and
Just go to Him in humble pray'r; When your journey

D.S.—When this life on

Him to-day He will drive your fears away, Just go to Him
make you free then the light of hope you'll see,
here is thru He will have a home for you, Just go to Him
earth is o'er you'll be glad the cross you bore,

FINE CHORUS

in hum-ble pray'r. Just go to Him
in hum-ble pray'r. Just go to Him

D.S.

in hum-ble pray'r, He will drive all your clouds away;
in humble pray'r, the clouds away;

No. 18

I'm Going There

Copyright, 1947, by Stamps-Baxter Music & Ptg. Co.

W. J. S. in "Sunlit Way" Wyatt J. Smith

1. I had a kind and lov-ing moth-er, She was so pa-tient, kind and true,
2. O moth-er dear, how much we miss you, Your loving smile and tender care,
3. When life's rough journey here is o - ver, And I have sung my farewell song,

Her pain and suf-f'ring all are o - ver, For now she dwells beyond the blue.
Up - on the wall we see your pic-ture, And un - der it the va-cant chair.
Then I shall go to be with moth-er, It may be soon, it won't be long.

Chorus

I'm go - ing there, when life is o - ver, To dwell on
I'm going there, when life is o'er,

that ce - les-tial shore; I'm go - ing there.
To dwell on that I'm go-ing there

to see my mother, And shake her lov - ing hand once more.
whom I love ten-der lov - ing

No. 19

Praises Forever I'll Sing

Copyright, 1947, by Stamps-Baxter Music & Ptg. Co.

J. R. Baxter, Jr. in "Sunlit Way" Eddie Williams

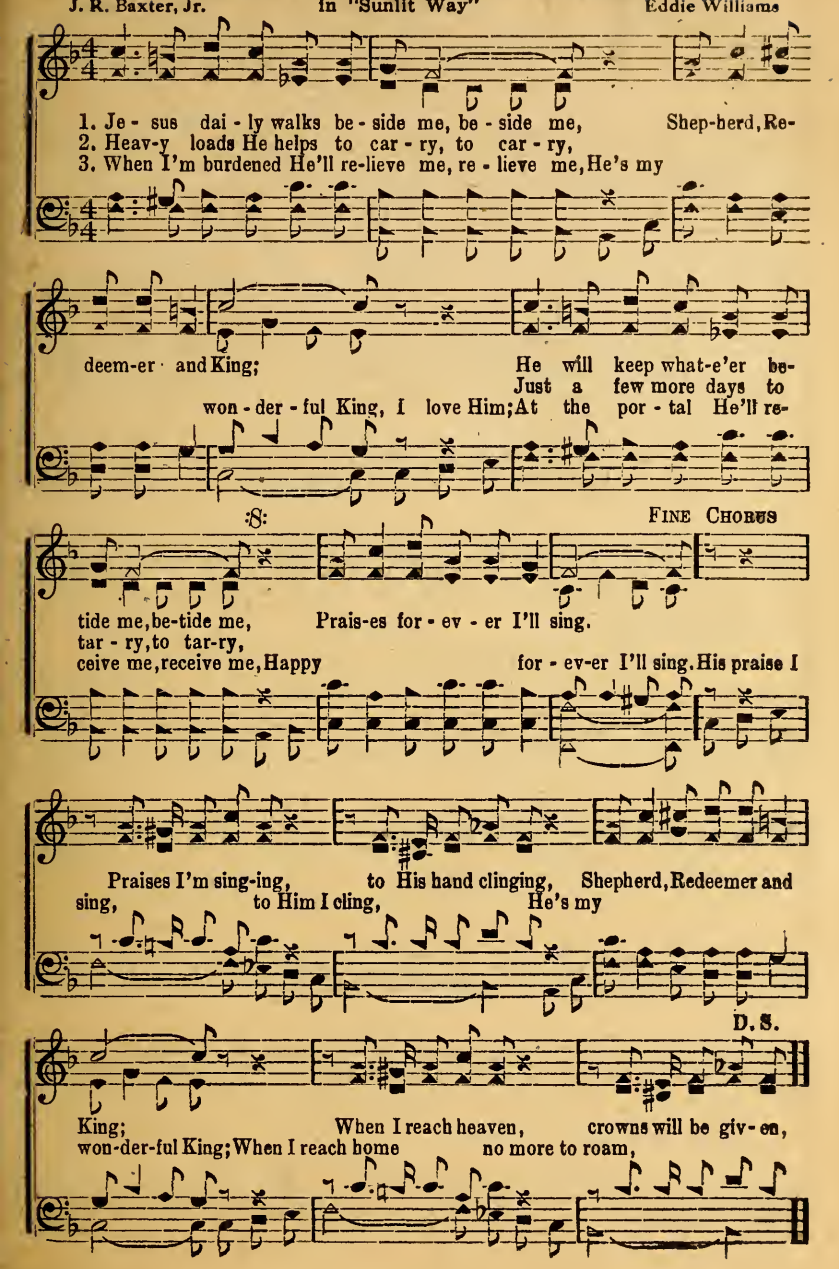

No. 20

We'll Sing Together

Copyright, 1947, by Stamps-Baxter Music & Ptg. Co.

Mrs. Luther Wilson — in "Sunlit Way" — Mrs. C. R. Melton

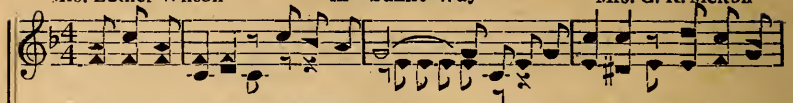

1. When I hear music soft so sweet and low.....I get so homesick here I want to go
2. While trav'ling onward here from day to day.....I oft-en hear my good dear old friends say;
3. So thru the years I'll go, go on life's way.....Just waiting for my Lord, dear Lord to say;

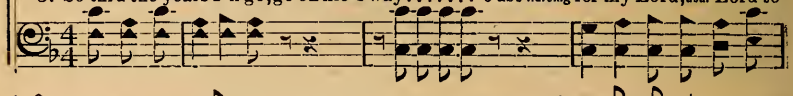

To join the sing-ing sweet in that great band....Of friends and loved one fair
"I'm waiting, longing now to cross the foam....And join the sing-ing sweet
"Come home, my servant, mine, to live a-new"....I'll sing His prais-es there

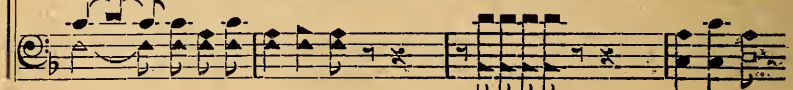

CHORUS

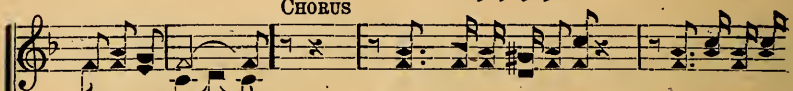

in glo-ry land. Sing to-gether yonder 'round the throne in glo-ry, In heav-en, across the foam; Prais-ing Je-sus, ev-er, all His hap-py child-ren, Up in that im-mortal home.
in my new home." mystic foam; What glorious sing-ing with all His own, sweet home.
the a-ges thru. We'll sing togeth-er around the throne,

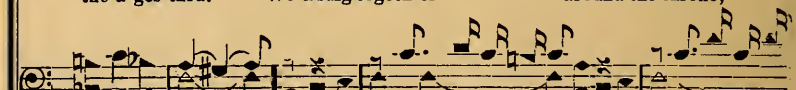

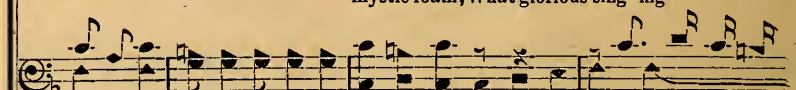

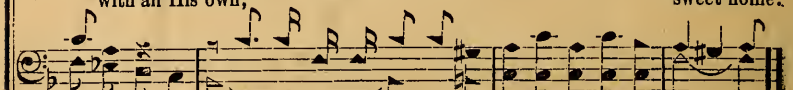

No. 21 He Prayed for Me

Copyright, 1947, by Stamps-Baxter Music & Ptg. Co.

Ora Croft — in "Sunlit Way" — T. A. Cole

1. When He prayed.....out in the gar-den.....All a-
2. I can see.....Him in the pic-ture.....As it
3. Now the world .....is full of trou-ble,.....Men won't

lone.....down on His knees,.....As He prayed.....to God in
hangs..... up - on the wall,.....And I stop .....sometimes and
take..... the time to pray,..... Let us go.....back to the

FINE CHORUS

heav-en,..... Sure-ly that.....was ag - o - ny. God, it
won-der.....If He hears .....each time I call.
gar-den.....And kneel down ..... in humble pray'r.

D. S.—Praying for .....the whole world's sin.

seemed, had turned aganist Him, And His heart did break with-
God, it seemed, turned against Him, And His heart

D. S.

in; Knelt a - lone there in the gar-den,
Knelt a - lone in the gar-den,

No. 22 I'm Gonna Give Up This Old World

SPIRITUAL

Copyright, 1947, by Stamps-Baxter Music & Ptg. Co.

J. D. P. in "Sunlit Way" J. D. Patrick

1. I'll go in - to glo - ry land when this life is o'er, O yes, I'm gon-na
2. When my friends and loved ones greet me in that sweet home, I'm gonna shout and

cross the mys-tic sea; I'll be hap - py liv - ing on the beau-ti -ful shore,
sing the vic-t'ry song; Hal - le - lu - jahs ring - ing where no sor-row can come,

FINE CHORUS

:8:

And sing - ing e - ter - nal - ly. I'm gon - na give up
I'm gon - na
With heav-en's im - mor - tal throng. Give up

D.S.—And jour - ney to heav-en's side.

this old world, I'll safe - ly cross o'er Jor - dan's
give up this sin - ful world, I'll safe - ly cross Jordan's
this old sin - ful world, Cross o'er Jor - dan's

D.S.

tide; I'm gon-na lay this tired bod - y down,
chill - y tide; I'm gon - na lay this bod - y down,

No. 23 I am Saved by Grace Divine

Copyright, 1947, by Stamps-Baxter Music & Ptg. Co.

J. R. Baxter, Jr. in "Sunlit Way" Dero W. Abbott

1. Christ the Sav - ior bro't sal - va - tion paid my ran - som, set me free,
2. Light of love the clouds have banished, and the way is bright a - head,
3. I am hap - py prais - es voic - ing as I tread the nar - row way,

I am saved by grace di-vine; 'Neath a load of con-dem - na - tion, I was blind but now I see,
I am saved by grace di - vine; All my doubts and fears have vanished, there is naught for me to dread,
In His love I go re - joic - ing thru the bright or drear - y day, I am sing - ing joy - ful prais - es, nev - er more shall I re - pine,

D.S.—I am

FINE CHORUS

I am saved by grace divine. I am saved by grace di-vine. I am saved by grace di-vine, I am His and He is mine;
I am saved by grace di-vine, I am His for - ev - er is mine;

D. S.

No. 24 Look Up and See the Glory

Copyright, 1947, by Stamps-Baxter Music & Ptg. Co.

Luther G. Presley — in "Sunlit Way" — Mrs. Olen McKinley

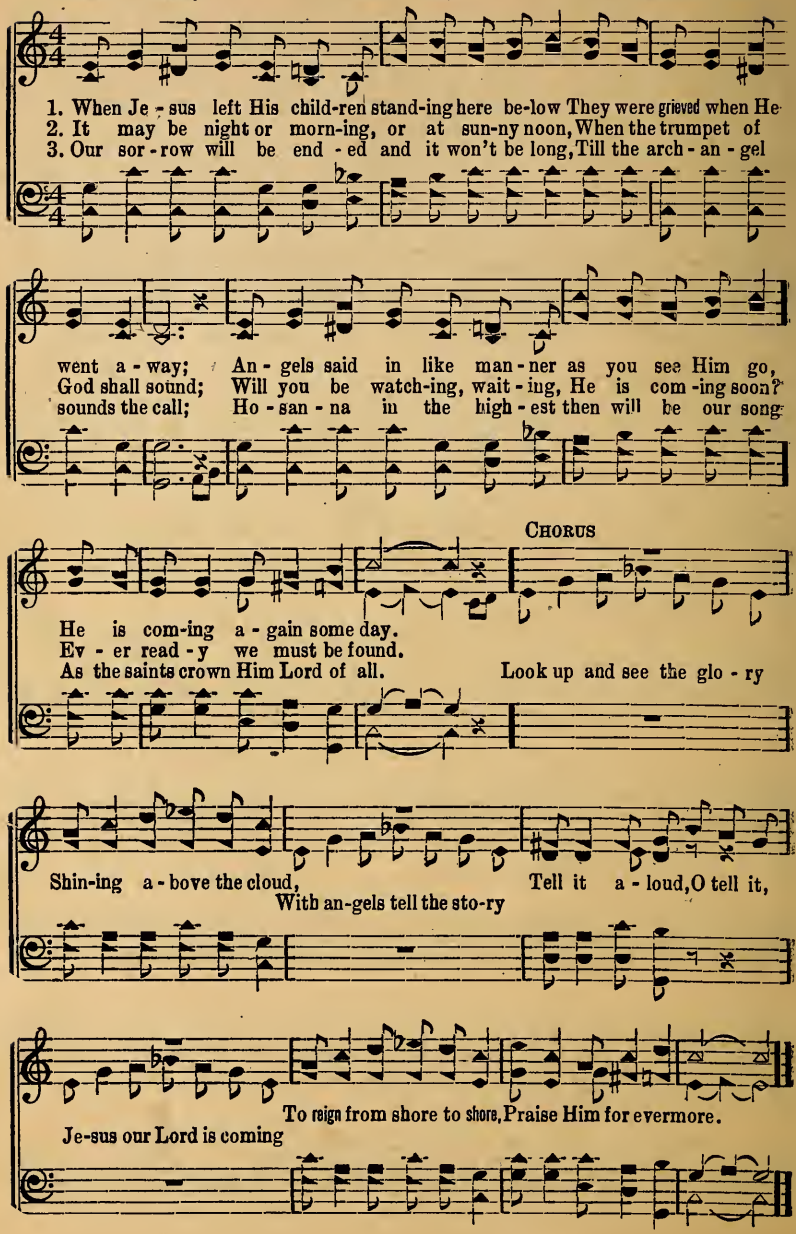

No. 25

He Is Coming Again

Copyright, 1947, by Stamps-Baxter Music & Ptg. Co.

J. L. T. in "Sunlit Way" John L. Shrader

1. O ye pil-grims press on and sing a hap - py song, Rest is
2. I am go - ing some day to wear a shin - ing crown, With my
3. When the trum-pet shall sound some morn-ing bright and fair, All the

com-ing I know it won't be ver - y long; We'll be hap - py and free, O
loved ones gone on and lay my bur-dens down; Hal - le - lu - jah we'll sing and
saved shall mount up to meet Him in the air; What re-joic-ing there'll be when

:S: FINE

sing the glad re-frain, Soon my Lord will come back a thousand years to reign.
shout His praise aloud, On that day when we see Him com-ing in a cloud.
we to-geth-er stand, Free from sor-row and sin with heav-en's saint-ed band.

D.S.—He is com - ing in pow'r a thousand years to reign.

CHORUS

He is com-ing again some morning bright and fair, We shall join that glad band,

D. S.

with them His glo - ry share; We shall nev-er be sad, O sing the glad re - frain,

No. 26

Sweet Mother of Mine

Copyright, 1947, by Stamps-Baxter Music & Ptg. Co.

James Rowe — in "Sunlit Way" — Clarence B. Gilless

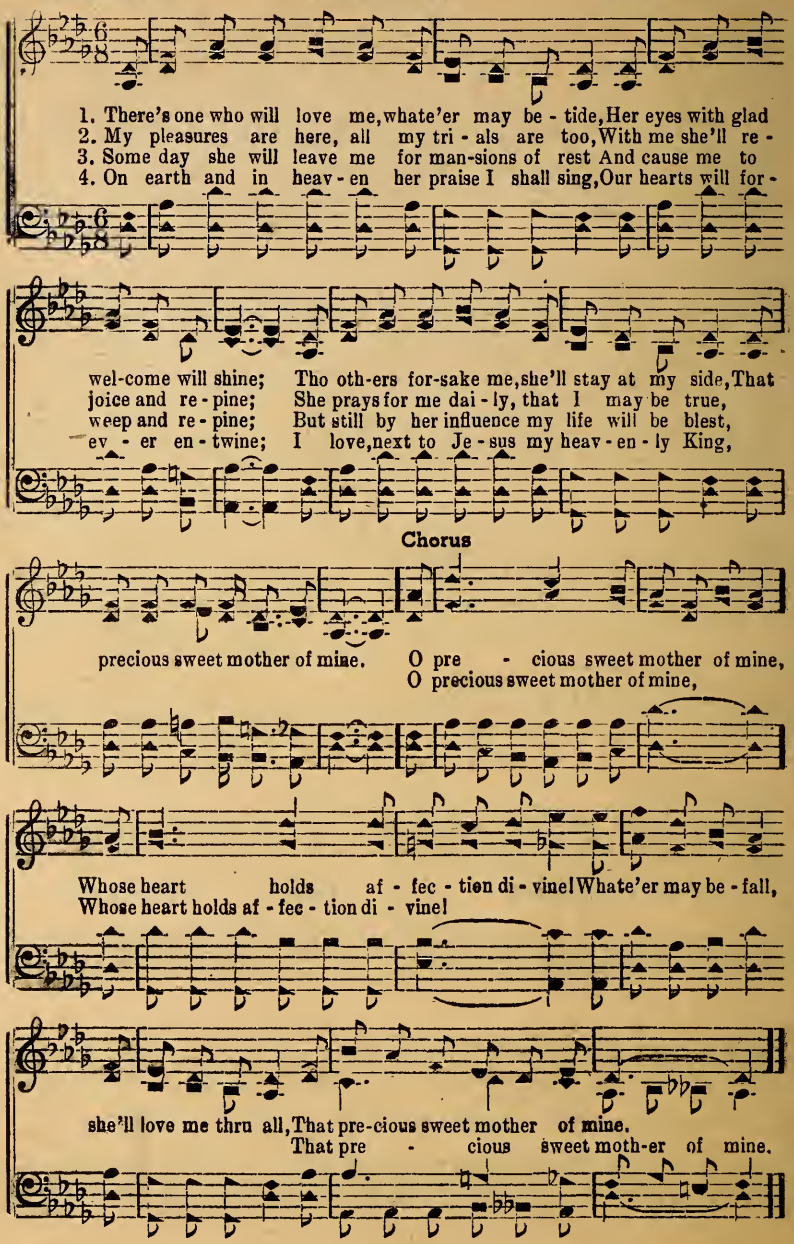

No. 27

Honor His Name

Copyright, 1947, by Stamps-Baxter Music & Ptg. Co.

B. B. Edmiaston — in "Sunlit Way" — L. D. Morris

1. Tell the old sto - ry sweet to the lost souls you meet, Show them the glo - ry road lead - ing a - bove; Sing of His sav - ing grace
2. Yon - der on Calv-'ry's tree, dy - ing for you and me, He paid the price that we nev - er could pay; Break-ing the bonds of sin,
3. When we reach heaven's shore, all of our tri - als o'er With the great blood washed throng prais-es we'll sing; Bur - dens we shall lay down

of - fered to all the race, Wonder-ful news, glad news, message of love.
that we true life might win, Tender-ly He leads us on the bright way.
there to re - ceive a crown, Glo-ry and hon - or be un - to the King.

Fine

D.S.—Hon-or His name, glad praise unto Him sing.

Chorus

Glo - ry and hon - or be, thru all e - ter - ni - ty, Un-to the match-less One,

D. S.

heaven's great King; Join-ing the an-gel throng, lift up the vic-t'ry song,

No. 28

O Blessed Rock of Ages

Copyright, 1947, by Stamps-Baxter Music & Ptg. Co.

in "Sunlit Way"

F. R. — Fred Rich

1. I've found a place of ref-uge, a shel - ter from storm, It is the Rock of
2. I do not fear the tem-pest when an-gry winds blow, I have a safe pro-
3. I have a sure foun-da-tion 'twill ev - er en - dure, Up-on this Rock of

A - ges, where noth-ing can harm; When storm clouds gath-er o'er me, my
tec-tion to meet ev - 'ry foe; Thru Christ my Lord and Sav - ior I've
A - ges I'm an-chored se - cure; Old Sa - tan and his forc - es can't

:S: FINE

shel - ter 'twill be,
found vic - to - ry, O bless - ed Rock of A - ges I'm hid - ing in Thee.
o - verwhelm me,

Chorus

O bless - ed Rock of A - ges I'm hid - ing in Thee, When storm clouds o'er me

D.S.

rag-es, my shel-ter 'twill be; When angry waves are rolling from danger I'm free,

No. 29 I Shall Fly Away to Glory

Copyright, 1947, by Stamps-Baxter Music & Ptg. Co.

C. W. H. in "Sunlit Way" Clifford W. Hatchec

1. When my work.....on earth is end-ed, work is end-ed, And with
2. When I leave.....this sin-ful coun-try, sin-ful coun-try, Go to
3. Sin-ner, turn..... from e-vil path-ways, e-vil path-ways, Trust the

tri.....als I am done, I shall fly.....a-way to
dwell.....in heav'n a-bove, I'll be-gin..... to see more
Lord.....to save your soul, Fol-low Him..... to realms of

:8: FINE CHORUS

glo-ry, up to glo-ry, At the set-ting of the sun. I shall
clear-ly, see more clear-ly, All the won-ders of God's love.
glo-ry, realms of glo-ry, There to live..... while a-ges roll.

D.S.—In that home.....be-yond the sky.

fly a-way to glo-ry, Meet my Sav-ior there on
I shall fly heav-en's glo-ry, Meet my Sav-ior

D. S.

high; We shall sing and tell the sto-ry,
We shall sing love's sweet sto-ry,

No. 30

Rejoice and Sing

Copyright, 1947, by Stamps-Baxter Music & Ptg. Co.

Luther G. Presley — in "Sunlit Way" — E. V. Rains

1. Trav - el - ing on the way, re - joic - ing ev - 'ry day, Look-ing by faith a - bove, trust-ing the Dove, so sweet -ly; Tell - ing the lone and sad
2. Spread-ing a lit - tle cheer for those who doubt and fear, Knowing that on the road they bear a load, so heav - y; Bear-ing the gos - pel light,
3. When toil shall end - ed be, heav -en at last we'll see, And then our souls shall rest with all the blest, up yon - der; But till that day shall dawn,

how He can make them glad, Giv-ing the world a song.
mak - ing some pathway bright,
we must keep pressing on, hap -py song.

FINE

CHORUS

Re-joice and sing, prais-ing the King Shnnning the path of wrong; Do-ing our best, standing each test, the sto - ry, of glo-ry, we go where Jesns leads us; a - dor-ing, im-plor-ing,

D.S.

No. 31 The Highway to Glory Land

Copyright, 1947, by Stamps-Baxter Music & Ptg. Co.

H. H. in "Sunlit Way" Hansel Hunter

1. There's a road, the way of right, lead - ing to the land of light,
2. I have left the road of sin, life thru Christ the Lord to win,
3. I will trav - el on each day in the good old gos - pel way,

High- way that leads to glo - ry land; There a
I'm on the With the
Soon I'll

D.S.—I shall

mansion shall be mine, and the joys that are di-vine, Highway that
Sav - ior by my side, on the wings of love I ride,
reach the wondrous home where no sin can ev-er come, I'm on the

join the ransomed throng, sing the glad e - ter-nal song,

FINE CHORUS

leads to glo - ry land. Hap - py prais - es I sing to Christ my

D. S.

Sav-ior and King, High-way that leads to glo - ry land;
I'm on the

No. 32

Trust the Savior

Copyright, 1947, by Stamps-Baxter Music & Ptg. Co.

in "Sunlit Way"

E. J. Elmer Johnson

1. Sin - ner, won't you trust the Sav-ior? He will save you to - day, He will save
2. Stray no long - er, don't re-ject Him, He's the sin-ner's best friend, He's the friend
3. Soon this life will all be o - ver, And the judgment will come, it is sure -

if you will Come con - fess - ing, He'll for - give you, He's the on - ly true
of sin-ners; Turn from e - vil, trust Him dai - ly, He will keep to the
ly com-ing; If we're trust-ing in the Sav-ior, We shall hear His Well

CHORUS

way, on - ly way. Christ, the match-less Sav - ior true,
end, to the end.
done, His Well done. Just trust in Christ, the match - less Sav - ior,

Take your sins a - way, a - way; Now, while
And He will take your sins a - way; O trust Him now, while

He is call - ing you, He'll cleanse your soul and keep you each day.
He is call - ing, ev -'ry day.

No. 33 Jesus Is So Good to Me

To my home class, Hatfield, Arkansas

Copyright, 1947, by Stamps-Baxter Music & Ptg. Co.

L. A. C. in "Sunlit Way" L. A. Cummings

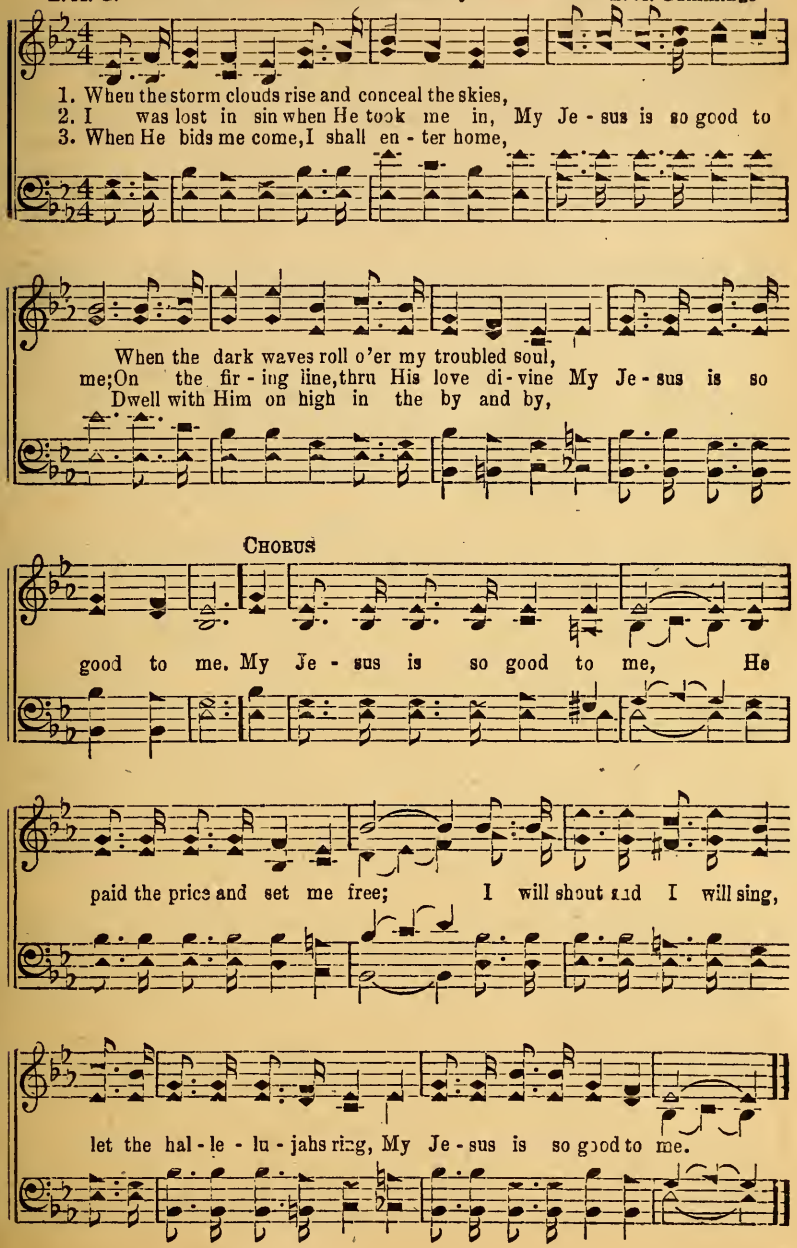

No. 34 I Know He'll Pilot Me

Copyright, 1947, by Stamps-Baxter Music & Ptg. Co.

Rev. C. C. Kitchens in "Sunlit Way" Lee Kitchens

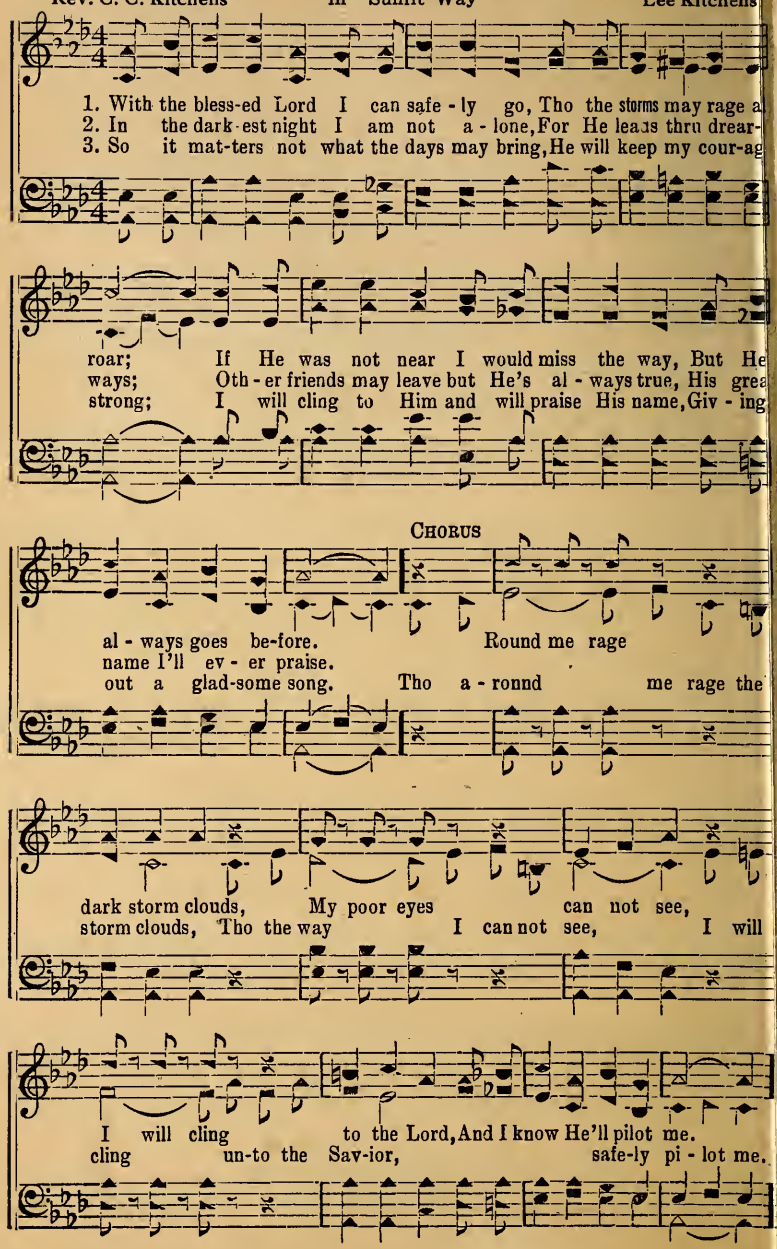

No. 35

This Life

Copyright, 1947, by Stamps-Baxter Music & Ptg. Co.

L. G. P. in "Sunlit Way" Luther G. Presley

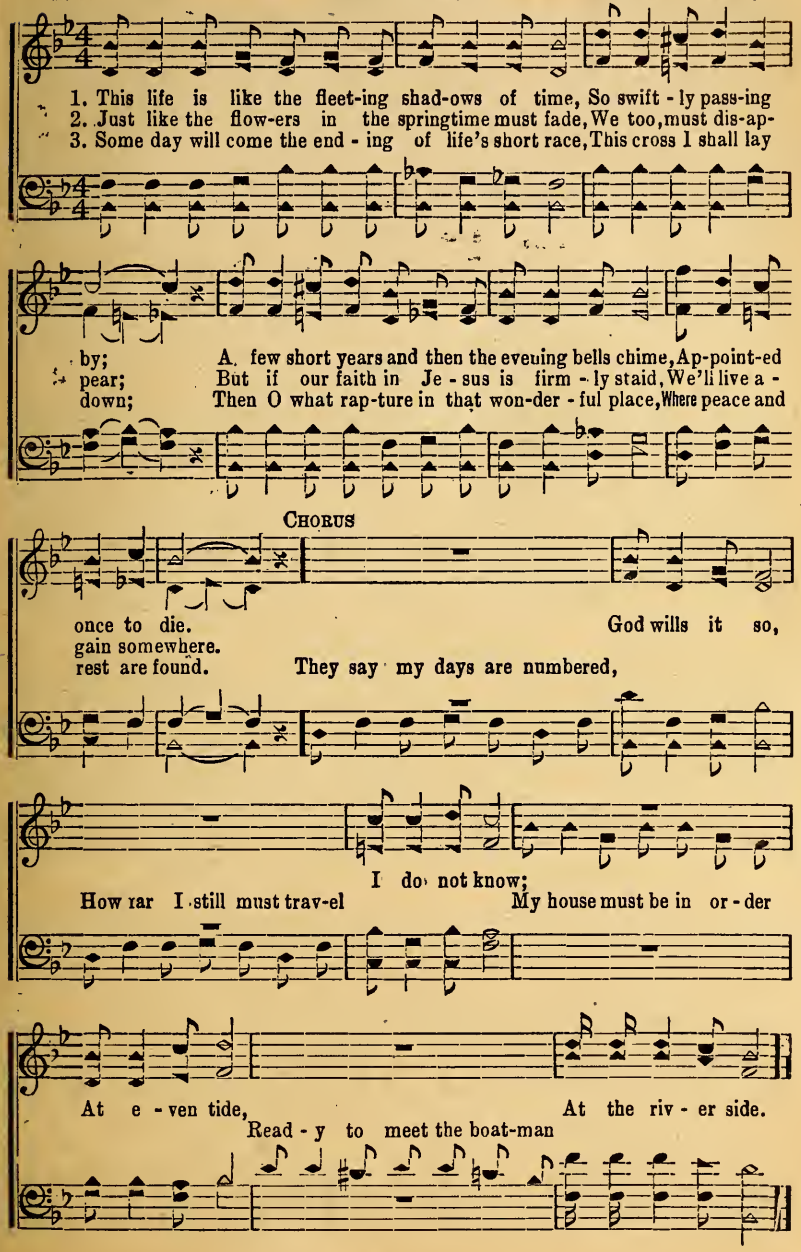

No. 36 Jesus Is Calling

Copyright, 1947, by Stamps-Baxter Music & Ptg. Co.

Mrs. J. S. Adams & J. E. C. in "Sunlit Way" J. E. Conner

1. The harvest fields are wav-ing, white, And la - bor-ers are few; Why stand you
2. The Mas-ter calls for work-ers true, While still the day is bright, To gath - er
3. O will you join the vol - un -teers, And do your ver-y best? Then when your

Chorus

i - dle all the day, When the Lord is need-ing you? Je - sus is call-ing,
in the gold - en grain Ere shall come the shades of night.
la - bor here is done, You shall en - ter in - to rest.

ten - der-ly call-ing, Answer His call and haste a -
He is call-ing, sweetly call-ing,

way; Je - sus is call-ing, lov - ing - ly
to the fields a - way; He is call - ing,

calling, I - dle no long-er, go and work to-day.
gently calling, go la - bor to-day.

No. 37

When He Comes Again

Copyright, 1947, by Stamps-Baxter Music & Ptg. Co.

L. L. L. in "Sunlit Way" L. L. Lovett

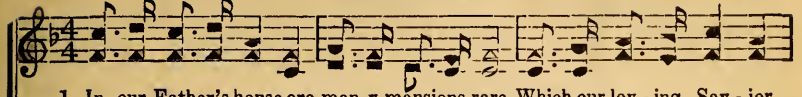

1. In our Father's house are man y mansions rare, Which our lov - ing Sav - ior
2. This old sin-ful world, so full of snares and strife, Makes us want a bet - ter
3. When He comes again, His peo-ple to re-ceive, He will gath-er all the

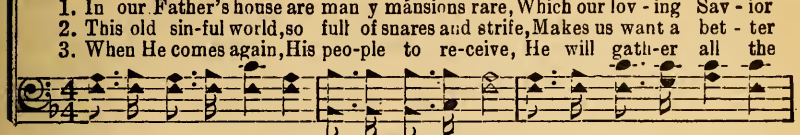

said He would pre - pare; Soon He's coming back to take His children home,
home be - yond this life; Christ, who died to save us, clear-ly did ex - plain
faith - ful who be - lieve; Let us all be ready then to crown Him King,

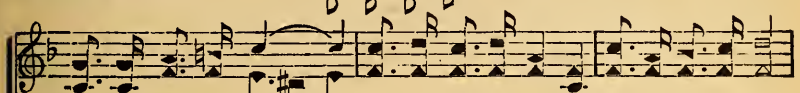

:S: FINE CHORUS

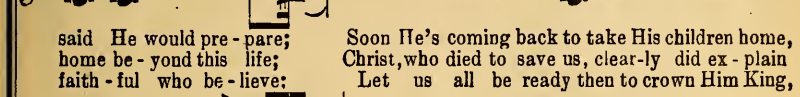

Where no sin nor sor-row ev - er more can come.
That He would re-ceive us when He comes a - gain. When the trum-pet
And, with saints, for - ev - er prais - es to Him sing.

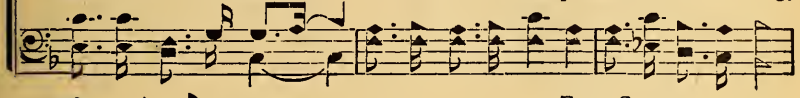

D. S.—And the end-less joy of heav - en with Him share.

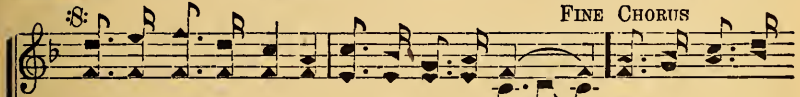

sounds and Je - sus comes a - gain, He will gath - er all His
to earth a - gain,

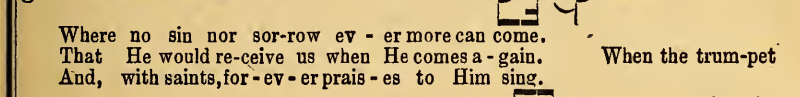

D. S.

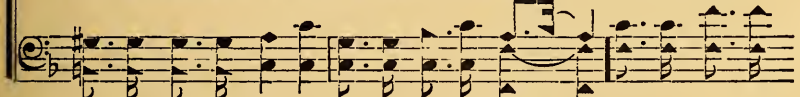

own, with Him to reign; O be read-y then to meet Him in the air,
in peace to reign; meet Him in the air,

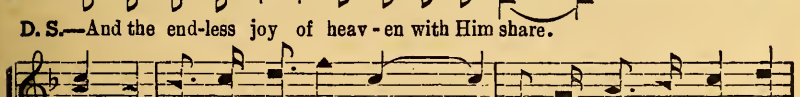

No. 38 Sing a Song of Gladness

Copyright, 1947, by Stamps-Baxter Music & Ptg. Co.

Rev. Alfred Barratt in "Sunlit Way" W. Lee Higgins

1. Sing a song of glad-ness when the skies are gray, Nev - er be dis - cour-aged in the dark - est day; When the cross is heav - y
2. When your hopes have per-ished and your heart is sad, There is one who loves you, He can make you glad; He can make the shad - ows
3. Sing a song of glad-ness nev- er more de-spair, You can nev - er wan-der from His love and care; He will make your path - way
4. Sing a song of glad-ness then when life is past There's a crown of glo - ry wait - ing you at last; Let this pre - cious prom - ise

:S: FINE

and the path is drear,
quickly dis- ap-pear, Put your trust in Je - sus He is al-ways near.
ev - er bright and clear,
fill your heart with cheer,

CHORUS

Put your trust in Je - sus He is al-ways near In the time of sad-ness bringing love and cheer, When the shadows lengthen there is naught to fear,

D. S.

No. 39 I'm Going Home

Copyright, 1947, by Stamps-Baxter Music & Ptg. Co.

B. B. Edmiaston — in "Sunlit Way" — Carl Young

1. Some day I'll go a - cross the dark stream that sep- a -rates heav-en from this
2. Here oft I meet with dis - ap-point-ments and loss es of treasures dear to
3. With faith in God I'll trav - el a - long, tho rug-ged and steep may be the

world, And en - ter the land where sin and sor-rows nev - er come;
me, My heart is made sore when those I love in e - vil roam;
way, Un - til He shall call me from this sin - ful world to come;

:S:

My heav - y bnr-dens I shall lay down when Je- sus my Lord shall call for
There'll come a time when shadows will lift and I shall be-hold the end-less
He'll give me strength for ev - 'ry con - di - tion, hear-ing me when for help I

D.S.—Prepar -ing now for me is a man-sion, where the redeemed shall dwell in

FINE CHORUS

me, Some hap - py day, I'm go - ing home. I'm go - ing
dawn,
call, hap - py day, I'm
love,

D. S.

bome, with Christ to stay, I'm go -ing home some hap-py day;
go - ing home, with Christ to stay, I'm go-ing home bright day;

No. 40

Love Is the Story

Copyright, 1947, by Stamps-Baxter Music & Ptg. Co.

Adger M. Pace — in "Sunlit Way" — Fred L. Swilling

1. Love is the sto - ry here and in glo - ry, Sung by the saints of God,
2. O what a bless-ing if we're possess-ing Love deep with-in each breast,
3. All thru the night time and thru the bright time, Love is the Christian's dream,

Tell - ing of Je - sus, who dai-ly sees us, As thru this world we plod, we plod;
We'll go re-joic-ing, His prais-es voic-ing, Tell-ing it to the rest, the rest;
When they are singing jo, bells are ring-ing, Love is their hap-py theme, their theme;

How He, thru dy - ing, love is sup - ply - ing All who will trust His grace,
Sing - ing and shout-ing, tell - ing a - bout Him, How He would save the world,
And when in heav-en crowns will be giv - en All who have faith-ful been,

Hope for the grate ful, life for the faithful. Joy when they see His face.
If they'd believe Him and would receive Him, Lead them to gates impearled.
Then they will praise Him, proudly upraise Him, Praise Him for love within.

Chorus

Love, love, Sent from the courts, the courts above;
Love is the sto - ry, love, full of glo - ry, a-bove;

Love Is the Story

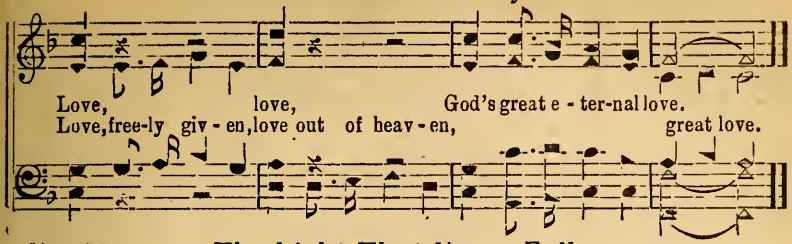

No. 41 The Light That Never Fails

Copyright, 1947, by Stamps-Baxter Music & Ptg. Co.

Rev. Alfred Barratt in "Sunlit Way" W. Lee Higgins

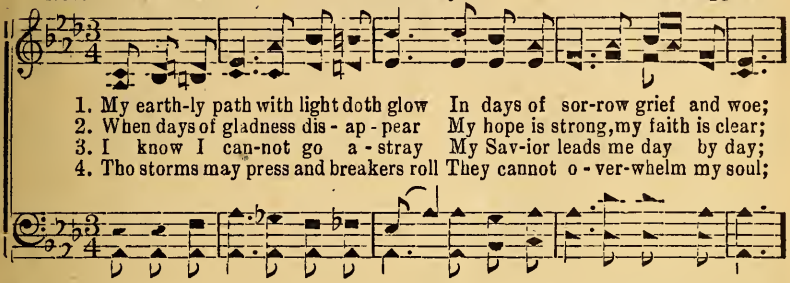

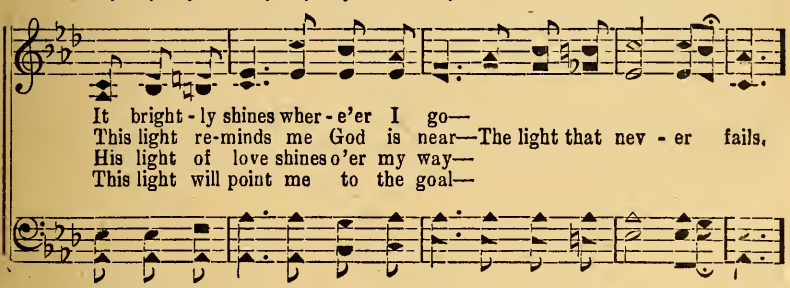

Chorus

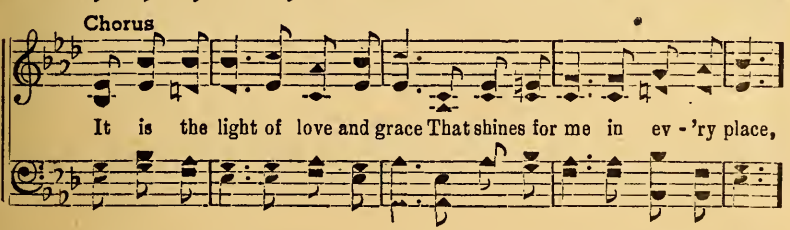

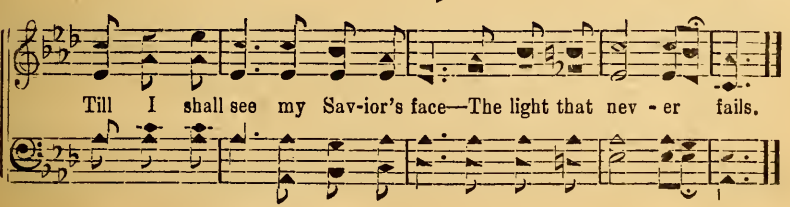

No. 42 Sweeter and Sweeter Grows His Love

Copyright, 1947, by Stamps-Baxter Music & Ptg. Co.

L. G. P. in "Sunlit Way" Luther G. Presley

1. Glo - ry to God I'm on my way to that e - ter - nal land of day,
2. Tho I was burdened lone and sad, heav-en is mine and I am glad,
3. What a de-light-ful charm-ing place un - der the sunshine of His grace,

Walk-ing with Je - sus, heav-en's Dove;
Walk-ing with Je-sus, the ho - ly Dove;

:S:

Ev - er since He my soul did bless, giv - ing me per-fect hap - pi - ness,
Since He in mer - cy set me free, all the way home my song shall be,
With the re-deem-ing blood ap-plied, glo - ry to God I'm sat - is - fied,

D.S.—Ev - er since He my soul did bless, giv - ing me per-fect hap - pi - ness,

Fine

Sweet - er and sweeter grows His love.
Sweet-er and sweet - er His charm-ing love.

CHORUS

Sweet - er and sweeter grows the sunshine of His love,
Sweet-er and sweeter

Sweeter and Sweeter Grows His Love

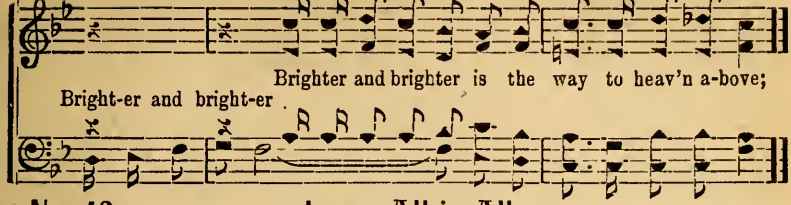

No. 43 Jesus, All in All

Copyright, 1947, by Stamps-Baxter Music & Ptg. Co.

V. R. D. in "Sunlit Way" Volley R. (Doc) Dooley

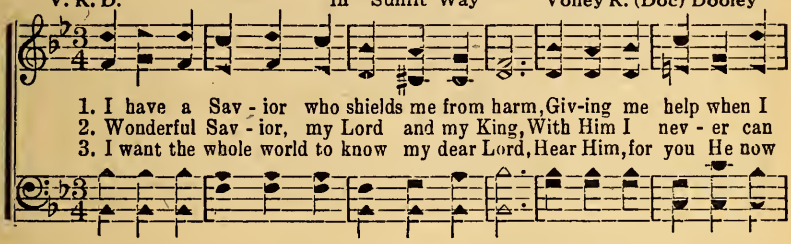

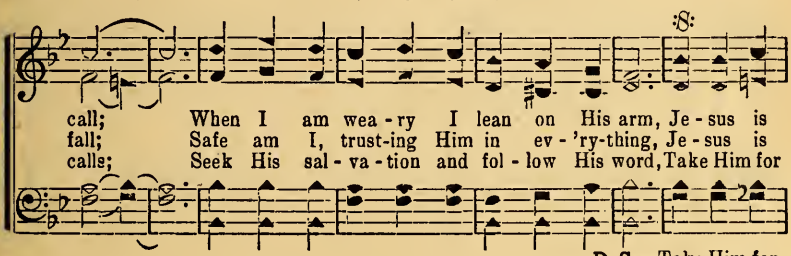

FINE CHORUS

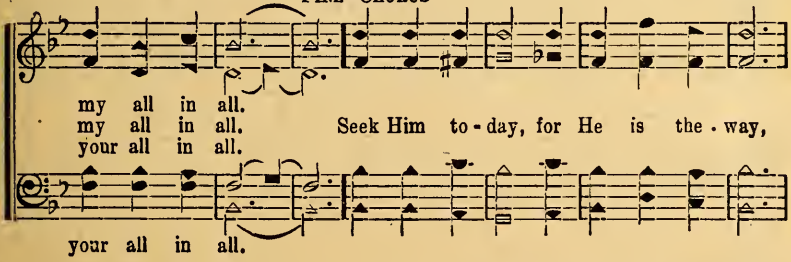

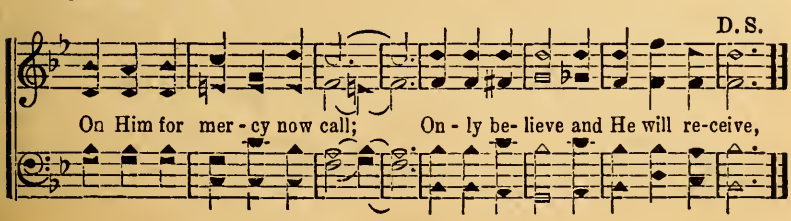

No. 44 The Song the Angels Sing

Copyright, 1947, by Stamps-Baxter Music & Ptg. Co.

B. B. Edmiaston in "Sunlit Way" V. O. Fossett

1. I have a won - der-ful song a - bid - ing deep in my soul,
2. Its wondrous mu - sic is lead-ing me to heaven's bright shore, The song the

The song the an - gels sing; My lips no long-er can si - lent
an - gels sing, gladly sing; Around the great throne with friends I'll

be, re - joic-ing must roll, The praise of Christ, my King.
sing it for ev-ermore, The praise of Christ, Lord and King.

CHORUS

Ring-ing so full and free, rap-ture it brings to me,
The song is ring ing so free, brings rap-ture to me, The
Al - ways ring - ing, rap - ture bring - ing,

Good news sent from a - bove; Sto - ry so old, yet true,
O hear the sto - ry so true of
from above; O hear the sweet old sto - ry,

The Song the Angels Sing

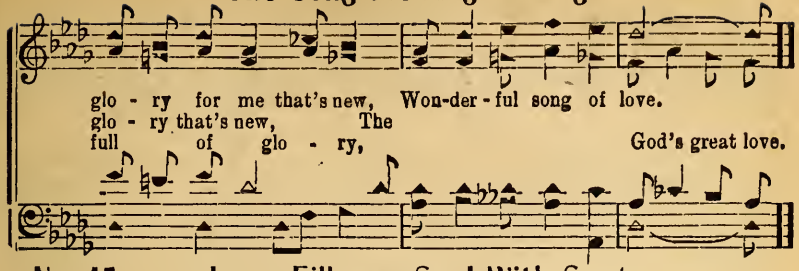

No. 45 Jesus Fills my Soul With Song

Copyright, 1947, by Stamps-Baxter Music & Ptg. Co.

J. R. Baxter, Jr. in "Sunlit Way" Floyd E. McNeill

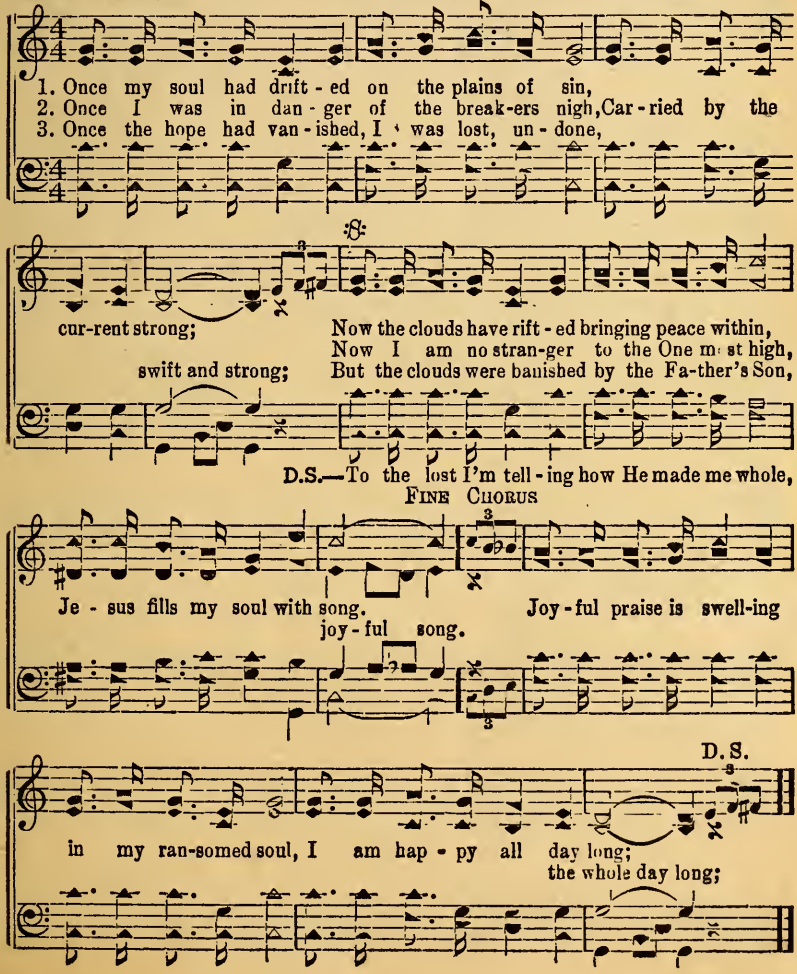

No. 46 What Would You Do?

Copyright, 1947, by Stamps-Baxter Music & Ptg. Co.

T. L. McBride in "Sunlit Way" Jake Morrison

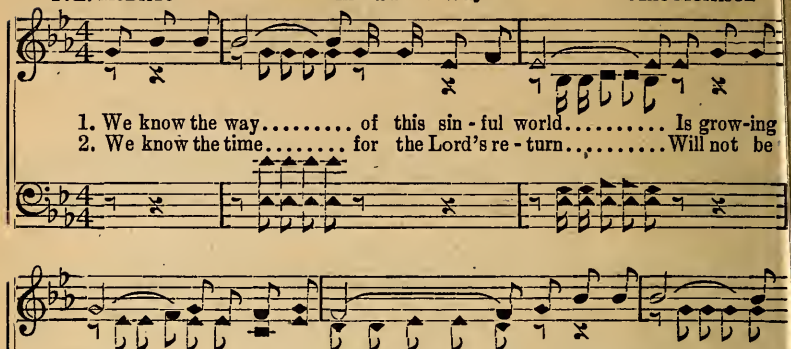

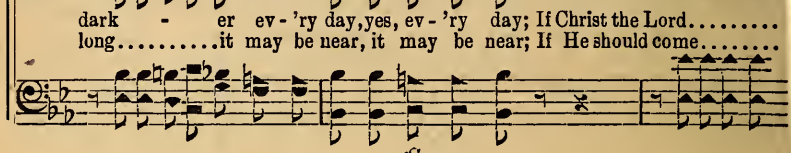

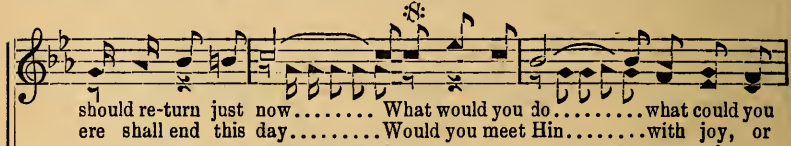

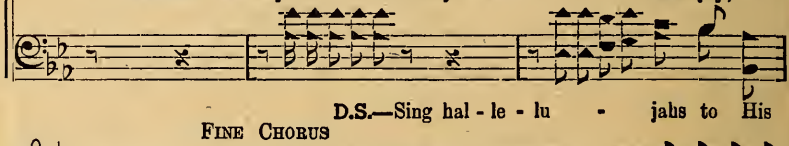

FINE CHORUS

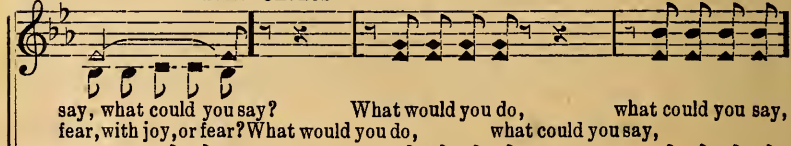

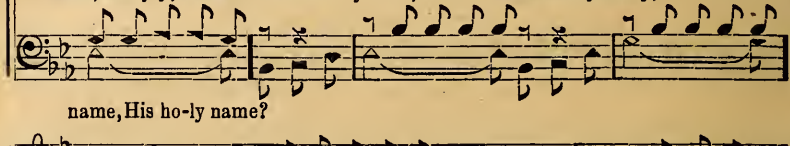

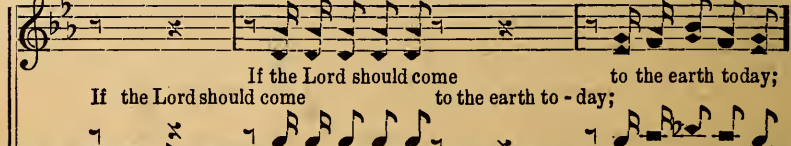

What Would You Do?

D. S.

Could you re-joice, hap-py praise proclaim,
Could you re-joice, hap-py praise proclaim,

No. 47 Jesus Spoke Peace

Copyright, 1947, by Stamps-Baxter Music & Ptg. Co.
in "Sunlit Way"

V. P. Videt Polk

1. I shall ne'er for-get when He spoke to me, I was sink-ing deep in sin;
2. When I trust-ed Him I was lift - ed out, On the Rock was caused to stand;

By His pow'r di - vine Je - sus set me free, Now for Him lost souls I'd win.
Now He gives me strength and removes each doubt, I am hold-ing to His hand.

Chorus

Je - sus spoke Peace, my soul He lift - ed, At His word the waves were still;

Dis-mal storm clouds His mer - cy rift - ed, I am safe be-neath His will.

No. 48 Happy am I

Copyright, 1947, by Stamps-Baxter Music & Ptg. Co.

A. H. E. in "Sunlit Way" A. H. Elliott

1. With the dear Sav-ior hold-ing my hand, as I go thru this wea - ry land,
2. Won-der - ful joy and peace will be mine, o - ver in glo - ry land di - vine,

Sure - ly I know He's leading me on safe - ly each day, yes, safe-ly each day;
When I have moved in - to my new home, ev-er to stay, there ev - er to stay;

:S:

Tho the sinclouds may dim the bright sky, there will be sunshine by and by;
Where no more storm clouds ev-er can rise, in the bright land be-yond the skies;

D.S.—Wonderful joy is com-ing, I know, so I re-joice and on - ward go,

FINE

Hap - py am I since all the dark clouds roll a-way they'll roll a - way.
Hap - py I'll be when all the dark clouds roll a-way, they'll roll a - way.

Hap - py am I since all the dark clouds roll a-way, they'll roll a - way.

Chorus

Trust-ing my Lord, I'll watch and pray,
Trust-ing my Lord, I'll watch and pray,

Happy am I

D. S.

Till the dark clouds all roll a-way, all roll a-way;
Till the dark clouds all roll a-way;

No. 49 He Loves and Cares for Me

Copyright, 1947, by Stamps-Baxter Music & Ptg. Co.

Rev. Alfred Barratt in "Sunlit Way" M. H. Woodard

1. When o'er my path the storms of sor-row sweep I am not left a-
2. While He is near my feet can nev-er stray Be-cause He guards and
3. It mat-ters not where'er my lot is cast I know that He will

lone to mourn and weep, From ev-'ry harm He doth my spir-it keep—
guides me all the way, My fai-t-ing heart He com-forts night and day—
ev-er hold me fast, He will not leave me till the night is past—

:S: FINE CHORUS

My Sav-ior loves and cares for me. My Sav-ior loves and cares for me

D. S.

It mat-ters not where'er I be, What-e'er be-tide He lin-gers by my side—

No. 50 Mysteries Will Be Made Plain

Copyright, 1947, by Stamps-Baxter Music & Ptg. Co.

C. O. VanZandt — in "Sunlit Way" — B. B. Edmiaston

1. We may look a-head and try to learn, While un-a-ble clear-ly to dis-
2. In its light we seek, and sure-ly find That each darksome cloud is sil-ver-
3. Knowledge from a-bove will dwell with-in, When the soul is cleansed from dross and

cern, Ef-forts seem-ing vain and but a lost, Till we see thru
lined; Mys-ter-ies are cleared, the truth made plain, What we tho't were
sin; Seek for wis-dom then, and you will find True sal-va-tion

CHORUS

radiance of the cross. In the light of Calv'ry's cross,
loss-es turned to gain.
and a set-tled mind. In the light the Savior's cross,

Wealth we see in earth-ly loss, in earth-ly loss;
Wealth we see

Mys-ter-ies will be made plain,
Mys-ter-ies will be made plain,

Mysteries Will Be Made Plain

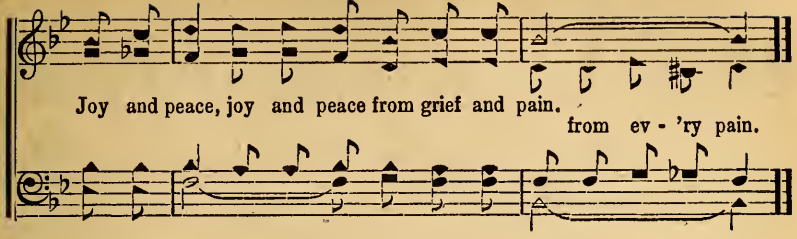

No. 51 God's Angel Appeared to Me

Copyright, 1947, by Stamps-Baxter Music & Ptg. Co.

C. O. VanZandt in "Sunlit Way" B. B. Edmiaston

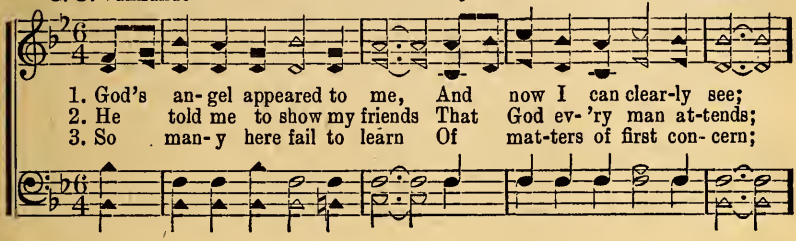

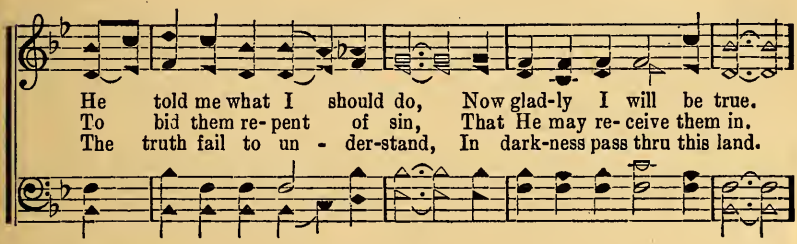

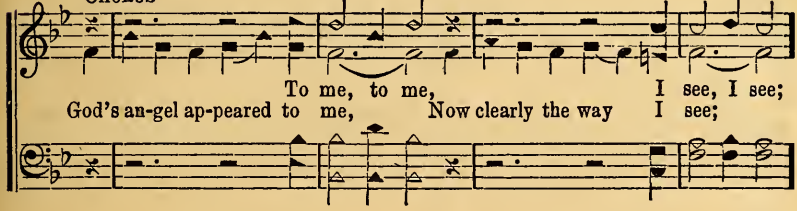

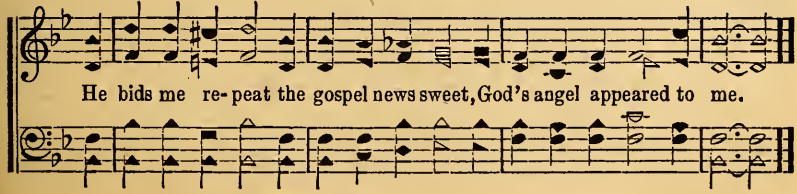

No. 52 Work and Pray

Copyright, 1947, by Stamps-Baxter Music & Ptg. Co.

M. H. McK. in "Sunlit Way" M. H. McKee

1. Broth-er, as you press a-long to the glo-ry-land of song,
2. If the tempt-er comes a-long and would lead you in-to wrong,
3. O-ver on the shin-ing strand of the bless-ed glo-ry-land

Look to Je-sus ev-'ry day; Keep your cour-age all the while, bear your
Let him not your soul dis-may; Go to Christ with all your care, He will
Is a dwell-ing built for aye; Well re-ward-ed you will be, ev-er-

CHORUS

bur-den with a smile, Keep on trust-ing, and work and pray. Work and
ev-'ry sor-row share,
more so glad and free,

pray ev-'ry day, Soon your bur-dens will
Pray, yes, work and pray ev-'ry pass-ing day,

be laid down; Work and pray all the
will be laid down; Pray, yes, work and pray

Work and Pray

way, You'll be giv - en a shin - ing crown.
all a - long the way, a glo - ry crown.

No. 53 Jesus Will Give You Rest

Copyright, 1947, by Stamps-Baxter Music & Ptg. Co.

Mrs. A. L. H. in "Sunlit Way" Mrs. Aubrey L. Hinton

1. Come, wea - ry one, by sin oppressed, And lean up - on the Savior's breast;
2. O hear His sweet Come un - to me, Tho heav - y may your bur-dens be;
3. He bore the cross of Cal - va - ry, He feels for you deep sym - pa-thy;

Come, trust in His re - deem - ing love Of One who rules a - bove.
To all the hope-less and distressed He of - fers joy and rest.
He calls for you, do not de - lay, His voice of love o - bey.

Chorus

His yoke is eas - y, His bur - den light, Je - sus will give you rest;

Come, ful - ly trust-ing His love and might, Je - sus will give you rest.

No. 54 He Will Go With Me All the Way

To the Star-lite Quartet, Coeburn, Va. L. D. M.

Copyright, 1947, by Stamps-Baxter Music & Ptg. Co.

B. B. Edmiaston in "Sunlit Way" L. D. Morris

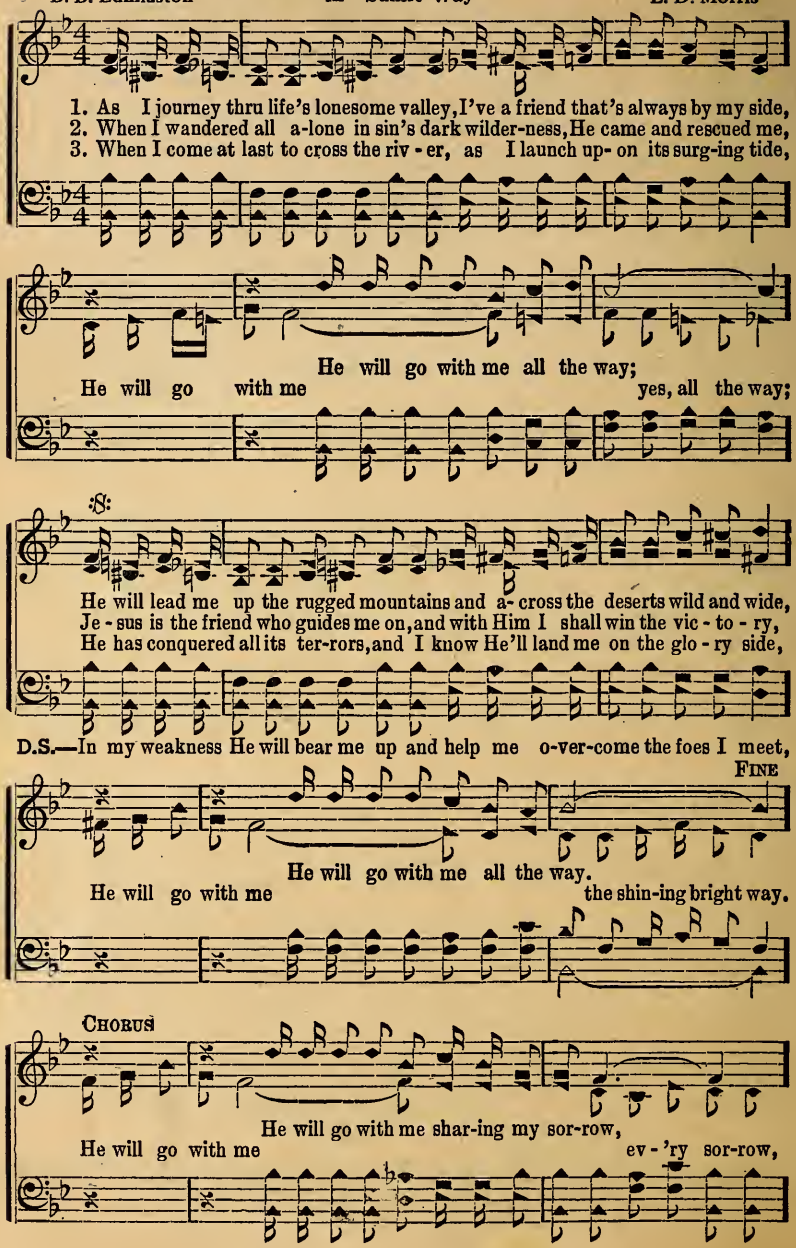

He Will Go With Me All the Way

D. S.

He will not leave me night or day;
He will not leave me all a-lone both night or day;

No. 55 Lift Up the Cross

Copyright, 1947, by Stamps-Baxter Music & Ptg. Co.

B. B. Edmiaston in "Sunlit Way" L. D. Morris

1. Lift up the shining cross, let it reveal earth's dross, And its re - fin - ing fire
2. Lift it where'er you go, let the whole wide world know That there is no sure peace,
3. Lift up the shining cross, counting all else but loss, Lighting the way to God's

:S:

pu - ri - fy life, all life; Thru the heart blinding gloom make for the Savior room,
save in His name, great name; Heeding not sin's false cry, lift it up to the sky,
won-der - ful Son, the Son; Send its bright beams a - far, wher-ev - er lost souls are,

D. S.—Lift up the shin-ing cross, let it free life from dross,

FINE CHORUS

Let His re-deeming grace drive away strife, all strife. Lift up the cross,
Let it free lives from sin, sorrow and shame, our shame.
Hold it a - loft till great vict'ry is won, is won. shin-ing cross,

Bringing the world to God's won-derful love, God's love.

D. S.

lift up the cross, Spreading the gos- pel light sent from a-bove;
sav-ing cross, a- bove;

No. 56 I'm Keeping the Promise

Copyright, 1947, by Stamps-Baxter Music & Ptg. Co.

J. R. Baxter, Jr. in "Sunlit Way" Dwight Brock

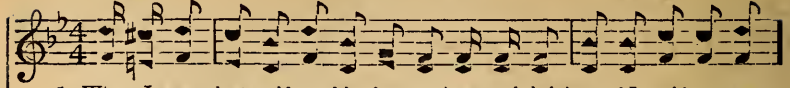

1. When I was lost and bound by fet-ters, heav-en's bright goal I could not see,
2. Dark-ness a-round my path was fall-ing, hopeless in-deed was my poor soul,
3. Rough was the road I had to trav-el, burdened was I by loads of sin,

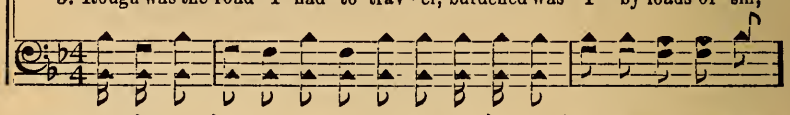

I looked up to Je-sus and hum-bly to Him did pray;
I looked to Christ so hum-bly pray;

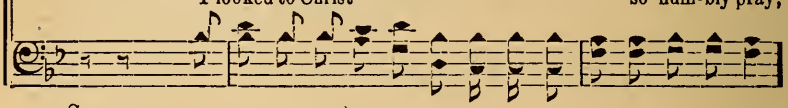

Then I sur-ren-dered all complete-ly, pleading that I re-mem-bered be,
When I re-ceived His prof-fered pardon, pow-er from heav-en made me whole,
Now I can join the joy-ful cho-rus, for His true love-light shines with-in,

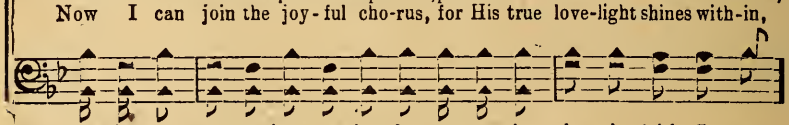

D.S.—He is so good to share my bur-dens, an-swer-ing when in faith I pray,

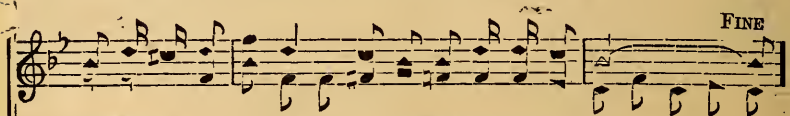

FINE

I'm keep-ing the prom-ise I made my Sav-ior that day.
The prom-ise that that hap-py day.

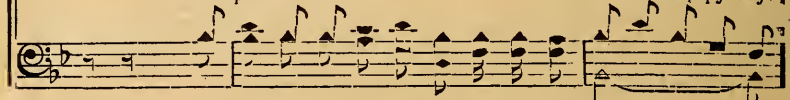

Chorus

I'm keep-ing the prom-ise I made my Sav-ior that day,
The prom-ise that that hap-py day.

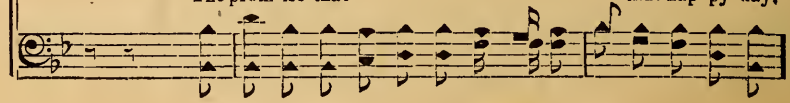

I'm Keeping the Promise

D. S.

I promise to serve Him a - long the beau-ti - ful way;
To serve Him all the glo - ry way;

No. 57 O How I'll Sing

Copyright, 1947, by Stamps-Baxter Music & Ptg. Co.

W. M. DeV. in "Sunlit Way" W. M. DeVaughan

1. When I shall reach my home in the sky, To this old world I'll then say goodby,
2. I want my Lord to greet me that day Welcome me home for-ev-er to stay,
3. Come on dear friends, to glo-ry land go, Je-sus the blessed Lord loved you so,

Free from all sor-row, trou-ble and care, I'll be so hap-py in glo-ry fair.
O how I love Him, He first loved me, O how I'll praise Him e-ter-nal-ly.
Get read-y now to meet Him a-bove, Where there is nothing but peace and love.

CHORUS

O how I'll sing in glo-ry land fair With all my friends and loved ones up there;

Darkness can't en - ter, nev-er a night, Sun-ny the skies in heav-en so bright.

No. 58 There's Been a Wonderful Change

Copyright, 1947, by Stamps-Baxter Music & Ptg. Co.

L. B. C. in "Sunlit Way" Lonnie B. Combs

Slow

1. So long I trav-eled in this sin-ful land, I sought for pleasures in
2. The way grew dark and my eyes could not see, My sins had sure-ly at
3. Good-by for-ever to sin and its shame, My eyes were blind-ed but

this world be-low, I searched for treasures on ev-'ry hand, But I found
last found me out, I prayed, O Mas-ter, look down on me, In love He
now I can see, O praise the Sav-ior, O bless His dear name, There's been a

CHORUS

noth-ing but heartaches and woe. Been a wondrous change, In this
saved me from sin and doubt.
won-der-ful change in me. There's been a wonderful change, Down in this heart of

heart of mine, All the world was dark, Made a rain-bow shine;
mine, When all the world was so dark, God made a rain-bow to shine;

Love my pre-cious Lord, Life came to ar-range,
I love my pre-cious Lord, My life He came to ar-range,

There's Been a Wonderful Change

All the world may doubt, Been a wondrous change.
Tho all the wick-ed world doubt, There's been a won-der-ful change.

No. 59 The War Is On

Copyright, 1947, by Stamps-Baxter Music & Ptg. Co.

Dr. K. C. Robinson in "Sunlit Way" Dr. H. H. Martin

1. The war is on, ye sol-diers of the Cross, The time to ral - ly now is here; So, lay a - side the things that hind - er you, For vic-t'ry comes thru faith, not fear.
2. Make haste, my brother, get in - to the fight, March up and for the Mas-ter stand; Go ban - ish e - vil on the land and sea, And serve with will - ing help - ing hand.
3. The truth of God is of-fered to us all, But not un-less we fight to win; So, pack your bag and steel your heart and mind, For faith must conquer o - ver sin.

Chorus

March, ye sol - diers, The bat-tle rag - es fierce and strong; March, ye sol - diers, And fight to o - vercome the wrong.
March, march, march, ye soldiers brave,
March, march, march, ye soldiers brave,

No. 60 O Won't That Be a Wonderful Time?

Copyright, 1947, by Stamps-Baxter Music & Ptg. Co.

B. I. C. in "Sunlit Way" B. I. Cline

1. Af - ter our tri - als here are o'er, and we shall meet on heav en's shore,
2. When the last trump of God shall sound, and we shall leave this sin - ful ground,
3. We shall meet loved ones o - ver there, in the sweet home so bright and fair,

O won't that be a won - der - ful time?
O won't that be a won - der - ful, hap-py time?

When the bright hosts of heav - en sing prais-es to Christ our Lord and King,
When the re-deemed of earth shall rise, go to meet Je - sus in the skies,
Prais - ing the Lamb of Cal - va - ry, dwell-ing with Him e - ter-nal - ly,

D. S.-There with the hap - py, glad and free, sing-ing the song of vic-to - ry,

FINE

O won't that be a won - der - ful time?
O won't that be a won - der - ful, hap-py time?

Chorus

O won't that be a won-der-ful time,
O won't that be a won-der-ful time,

O Won't That Be a Wonderful Time?

D. S.

Around the great throne, where glory bells chime?
Around the great throne, sweet-ly chime?

No. 61 The Need of Prayer

Copyright, 1947, by Stamps-Baxter Music & Ptg. Co.

E. W. S. in "Sunlit Way" E. W. Suggs

1. A - way in nature's night, not seeking wrong or right, I felt that I was
2. My guil - ty conscience felt the blow the Spir-it dealt, Re-veal - ing why the
3. Sweet peace He gave my soul and made my spir-it whole, A won-drous rapture

:S:

lost, one day; O'er me then came de-spair, I felt the need of pray'r,
Sav - ior died; In aw - ful fear I shook, as on me He did look,
thrilled me thru; If you will hum - bly bow, ac-cept the Sav - ior now,

D. S.—As I go on the way, I thank Him ev - 'ry day

FINE CHORUS

And fell up - on my knees to pray.
Be - cause from Him I could not hide. The Lord who rules on high
This heav-'nly joy will be yours, too.

For show-ing me the need of pray'r.

D. S.

has heard my fee - ble cry, And saved me from my deep de - spair;

No. 62 I'll Be Getting Ready to Go

Copyright, 1947, by Stamps-Baxter Music & Ptg. Co.

W. E. H. in "Sunlit Way" Walter E. Howell

1. I am on a jour-ney to heav-en's grand es-tate, Time is swift - ly pass-ing, I have no time to wait; Faith-ful to my Mas-ter, He'll lead me to the gate, I'll be get-ting read - y to go.
2. Oth - ers may not heark-en to heav-en's Ho - ly Dove, They may spurn the bless-ings that come from sav - ing love, While they waste their tal-ents and scorn that home a-bove,
3. Faith-ful in His ser-vice, till la - bor here is done, I'll be up and do - ing till vic - to - ry is won; From the ear - ly morn-ing till set - ting of the sun, yes, read - y to go.

FINE

Chorus

I'll be get - ting read - y each hour I stay, Till my Sav - ior calls me from earth - ly life a - way;
I'll be read - y each hour I stay, Till He calls me from earth a - way, to glo - ry;
I'll be read - y each mo - ment here I stay I'll la - bor,

I'll Be Getting Ready to Go

D. S.

I'll be stand - ing faith - ful to hear Him say,
I'll be faith - ful un - til I hear Him say "come en - ter,"

No. 63 All Must Seek

Copyright, 1947, by Stamps-Baxter Music & Ptg. Co.

C. O. VanZandt — in "Sunlit Way" — B. B. Edmiaston

1. All those who seek will sure - ly find; Con-fess your sins and ease your mind;
2. Just call on God, He will for-give, The myst'ry solve while here you live;
3. Just knock, and He will o - pen wide the door, and bid you come in - side;

The Lord demands the re - born soul, All must be clean, give Him con-trol.
Ac-cept Him now, be not too late, Re-pent ere death shall seal your fate.
The Com-fort - er will make all clear—You feel the pow'r when God is near.

CHORUS

All must seek, If we would find;
All must seek, yes, all must seek, If we would find, if we would find;

The Lord will give Sweet peace to soul and mind.
The Lord will give, He'll sure-ly give to soul and mind.

No. 64 We Shall Meet Again

Copyright, 1947, by Stamps-Baxter Music & Ptg. Co.

B. B. Edmiaston — in "Sunlit Way" — P. B. Shaw

1. Man - y dear friends who've walked with me from this world have gone, Sorrow and trou - ble here I see, home-sick and a - lone; Col - ored by sad - ness is my song, touched by grief and pain. But it will not be ver - y long
2. Flow-ers a - long the path I've come loving friends bestowed, Brightly with- in my heart they bloom, on the wea - ry road; Mem - o - ries pre cious soft - ly glow, and with me remain, When the dear Lord shall come, I know,
3. Trust-ing the Lord, I'll trav - el on till He calls for me, Soon the home- sick - ness will be gone, loved ones I shall see; Round the great throne we'll praise the King and with Him shall reign, Where the glad bells of glo - ry ring

Chorus

till we meet a - gain. Though I know not when,
we shall meet a - gain.
we shall meet a - gain. Though I know not when

O I know not when Yet, I know I'll meet my friends a- when I know I'll meet

We Shall Meet Again

gain, we'll meet again; Je - sus has gone on to prepare mansions for all His
I know that

own to share, When He shall come I'll meet my friends a - gain.
we'll meet a-gain.

No. 65 Lord, Hear My Plea

Copyright, 1947, by Stamps-Baxter Music & Ptg. Co.

W. A. McK. in "Sunlit Way" W. A. McKinney

1. Lord, I am weak and so un - wor-thy, Oft - en I go a-stray;
2. Each day and hour as I grow old - er, Lord, keep me close to Thee;
3. When I am near-ing death's cold riv-er, When darkness comes to me;

:S: FINE

Yet, I am trust-ing Thee, dear Savior, Lord, hear me when I pray.
He p me to grow in faith and wis-dom, O Lord, look down on me.
Lord, be thou near to give me com-fort, Lord, hear my fee-ble plea.

D. S.—Grant, Lord that I may be drawn closer, Lord, Je-sus hear my plea.

Chorus D. S.

Lord, how I need Thee on my jour-ney, My guide and comfort be;
O Sav-ior;

No. 66

I'm Going Home

Copyright, 1947, by Stamps-Baxter Music & Ptg. Co.

F. E. H. in "Sunlit Way" Floyd E. Hunter

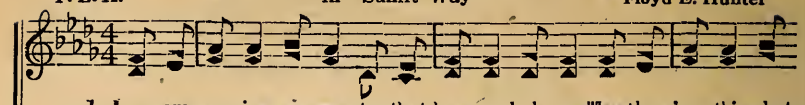

1. I am go - ing a - way, to that heav-en-ly home, Where there's nothing but
2. There the riv - er of life flow for - ev - er a-long, Flow-ers blooming so
3. Are you read - y to go to the home of the soul, Are you trust-ing re -

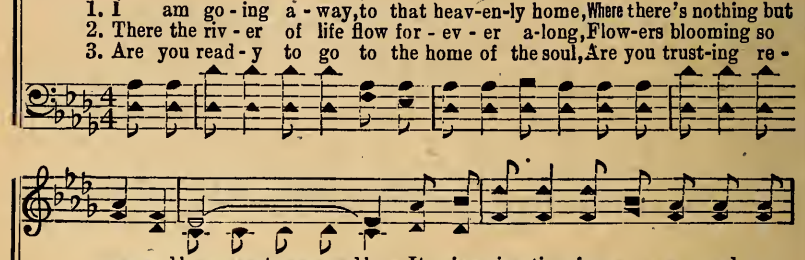

peace and love, sweet peace and love; It is spring-time for - ev - er, and no -
rich and rare, so rich and rare; What a hap - py re- un - ion when we
deem-ing grace, re-deem-ing grace? Je - sus o - pened the foun-tain that will

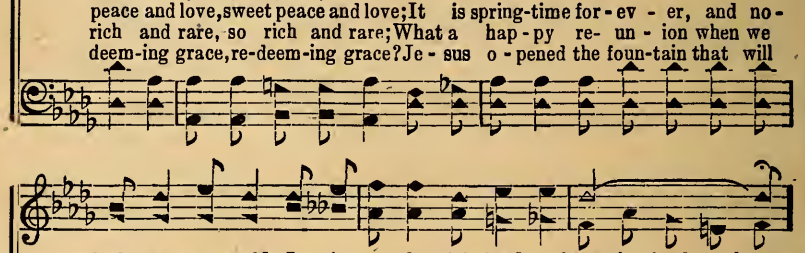

bod - y grows old In the won-der - ful land a -bove, the land a - bove.
gath - er at home, All the joys of that land to share, for - ev - er share.
cleanse you from sin, And pre-pare you for that glad place, the wondrous place.

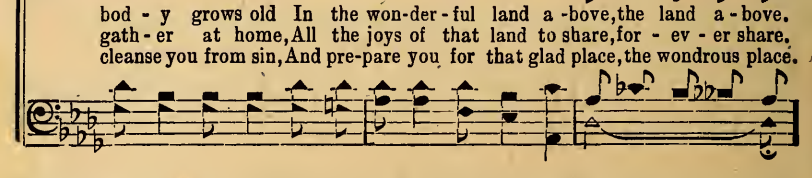

Chorus

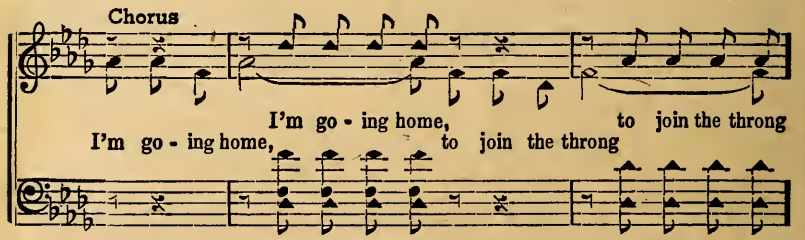

I'm go - ing home, to join the throng
I'm go - ing home, to join the throng

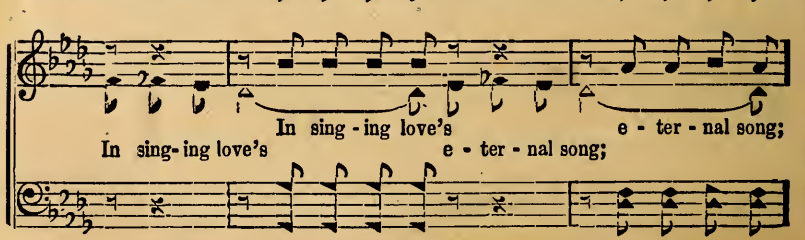

In sing - ing love's e - ter - nal song;
In sing- ing love's e - ter - nal song;

I'm Going Home

It won't be long till I shall go,
It won't be long till I shall go,

To praise the Lord while a - ges flow.
To praise the Lord while a - ges flow.

No. 67 Hold to God's Hand

Copyright, 1947, by Stamps-Baxter Music & Ptg. Co.

M. H. L. in "Sunlit Way" M. H. Lance

1. It is joy be - yond ex - press-ing, To o - bey the Lord's command;
2. O it makes us love and praise Him, His as - sur-ance, true and grand,
3. If your life is now un - hap - py, If you walk on shift - ing sand,

:S: FINE

And when foes a - round us gath - er,
That we may in ev - 'ry tri - al Hold to God's un-chang-ing hand.
Place your faith in Christ the Sav - ior,

D.S.—Un - der all this life's con - di - tions, Hold to God's un-chang-ing hand.

Chorus D. S.

Turn a - way from sin's al - lurements, For the Sav - ior take your stand;

No. 68 Building On the Rock

Copyright, 1947, by Stamps-Baxter Music & Ptg. Co.

L. D. B., Jr. in "Sunlit Way" L. D. Bassett, Jr.

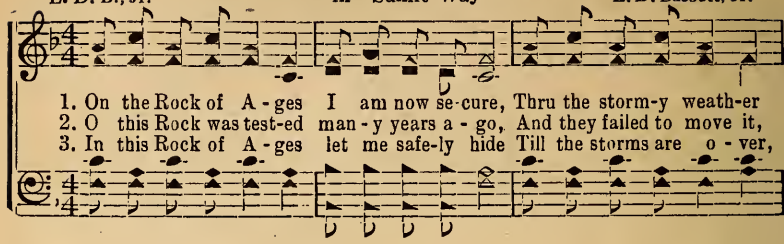

1. On the Rock of A - ges I am now se-cure, Thru the storm-y weath-er
2. O this Rock was test-ed man - y years a - go, And they failed to move it,
3. In this Rock of A - ges let me safe-ly hide Till the storms are o - ver,

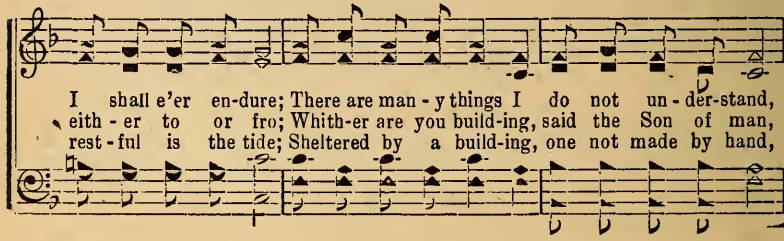

I shall e'er en-dure; There are man - y things I do not un - der-stand,
eith - er to or fro; Whith-er are you build-ing, said the Son of man,
rest - ful is the tide; Sheltered by a build-ing, one not made by hand,

CHORUS

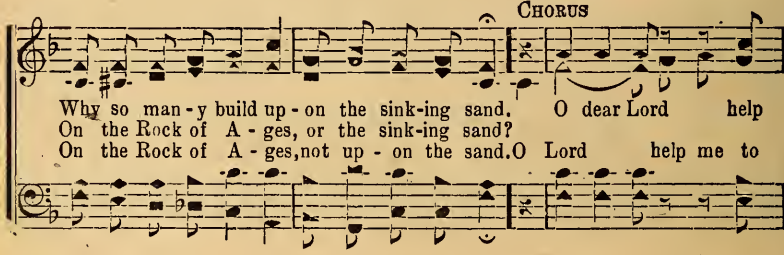

Why so man - y build up - on the sink-ing sand. O dear Lord help
On the Rock of A - ges, or the sink-ing sand?
On the Rock of A - ges, not up - on the sand. O Lord help me to

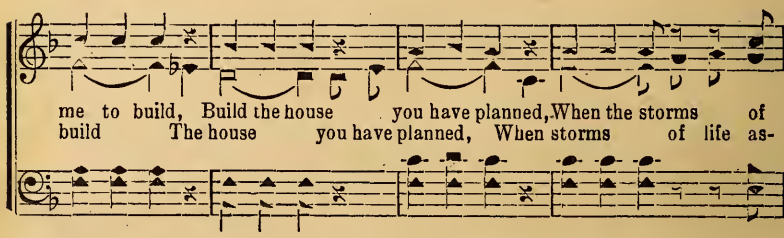

me to build, Build the house you have planned, When the storms of
build The house you have planned, When storms of life as-

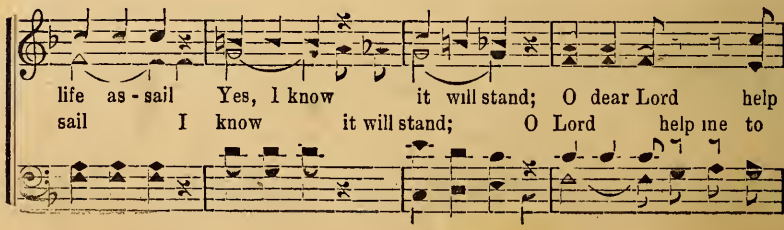

life as - sail Yes, I know it will stand; O dear Lord help
sail I know it will stand; O Lord help me to

Building On the Rock

me to do, do the best, best I can, Build my house
do the best I can, To build

up-on the Rock, Not up-on the sink-ing sand.
up-on the Rock, And not up-on the sand.

No. 69 Rock of Ages

Augustus M. Toplady — Thomas Hastings

1. Rock of A-ges, cleft for me, Let me hide my-self in Thee;
2. Could my tears for-ev-er flow, Could my zeal no lan-guor know,
3. While I draw this fleet-ing breath, When my eyes shall close in death,

Let the wa-ter and the blood, From Thy wound-ed side which flowed,
These for sin could not a-tone; Thou must save, and Thou a-lone:
When I rise to worlds un-known, And be-hold Thee on Thy throne,

Be of sin the dou-ble cure, Save from wrath and make me pure.
In my hand no price I bring, Sim-ply to Thy cross I cling.
Rock of A-ges, cleft for me, Let me hide my-self in Thee.

No. 70 No Other Hand Can Safely Guide

Copyright, 1947, by Stamps-Baxter Music & Ptg. Co.

Carl B. Story — in "Sunlit Way" — J. R. Varner

1. O Lord, I know.....no one but Thee.....
2. Thy grace di - vine.....and might-y pow'r.....
3. The gold - en gleam.....of Thy great love.....

Can cleanse my soul..... and set me free.....
Can bright - ly shine..... thru dark - est hour .....
Will span death's stream.....and guide a - bove.....

No oth - er friend..... my debt could pay.....
Can still my fears..... and com - fort bring.....
So, then, I need.....no oth - er friend.....

:S: Fine

And hear me when..... I hum - bly pray.....
Dry all my tears.....make my heart sing.....
For Thou wilt lead..... safe to the end.....

D.S.—Thy hand di - vine.....will lead the way.....

CHORUS

No oth - er hand can safe - ly guide,
No oth - er hand can safe - ly guide,

No Other Hand Can Safely Guide

O'er sink-ing sand and storm-y tide, and storm-y tide;
O'er sink-ing sand

D. S.

'Twill bright-ly shine thru dark-est day,
'Twill brightly shine thru dark-est day,

No. 71 Revive Us Again

Wm. Mackay J. J. Husband

1. We praise Thee, O God, for the Son of Thy love, For Je - sus who
2. All glo - ry and praise to the Lamb that was slain, Who has borne all our
3. Re - vive us a - gain, fill each heart with Thy love, May each soul be re-

CHORUS

died and is now gone a - bove.
sins and has cleansed ev - 'ry stain. Hal-le - lu - jah! Thine the glo - 'ry, Hal-le-
kin - dled with fire from a - bove.

lu - jah! a-men; Hal - le - lu - jah! Thine the glo - ry, Re-vive us a - gain.

No. 72 Loved Ones Are Waiting

Copyright, 1947, by Stamps-Baxter Music & Ptg. Co.

W. A. S. in "Sunlit Way" W. Allan Sims

1. Loved ones up in glo - ry heav-en's ter - ri - to - ry, Sing - ing love's old
2. I can hear them singing, glo - ry bells are ring - ing, I would fain go
3. Heav-en's sil - ver lin - ing thru each cloud is shin - ing, Freeing hearts from

sto - ry, from all sor - row made free; As the theme I pon - der,
wing - ing to the home of the soul, There to meet the Sav - ior,
pin - ing till our jour - ney is o'er; We sh ll see dear moth - er,

I can see them yon - der, Wait-ing there and watch-ing for me.
thank Him for His fa - vor While e - ter - nal a - ges shall roll.
fa - th r, sis - ter, broth-er, Where sad part-ing come nev - er-more.

CHORUS

Lov-ing friends hap-py there, On that bright e-ter-nal shore;
Man-y loved ones now are hap-py, On that beau-ti - ful shore;

Wait for me to come home, Partings come there nev-er-more;
They are wait-ing for my com-ing, Where we'll part nev - er-more;

Loved Ones Are Waiting

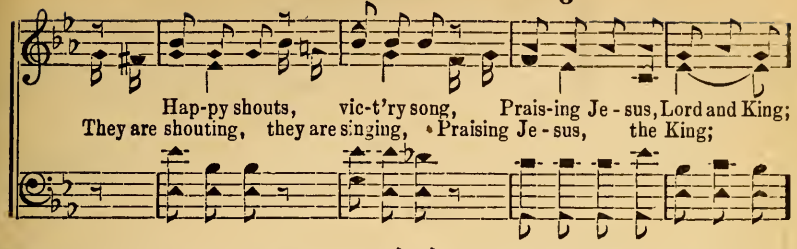

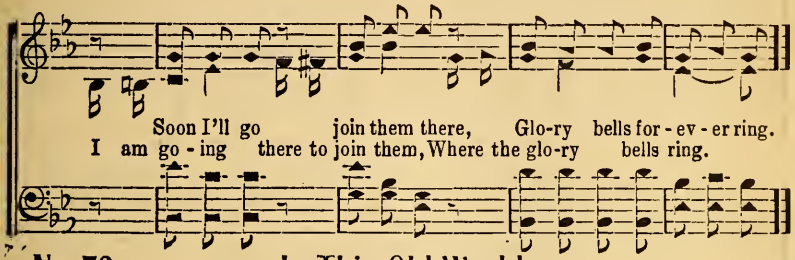

No. 73 In This Old World

Words written six days before being killed in the Philippines
Copyright, 1947, by Stamps-Baxter Music & Ptg. Co.

Wade M. Tubyfill — in "Sunlit Way" — J. A. Collier

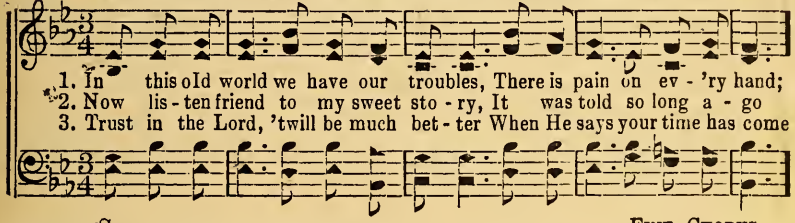

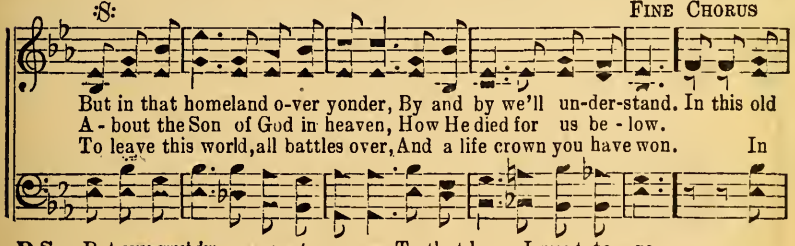

D.S.—But some sweet day on some tomorrow, To that home I want to go.

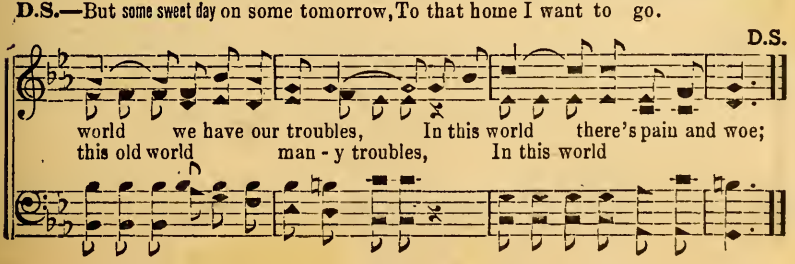

No. 74 No Clouds In Glory

Copyright, 1947, by Stamps-Baxter Music & Ptg. Co.

R. B. in "Sunlit Way" Rev. Robt. Bell

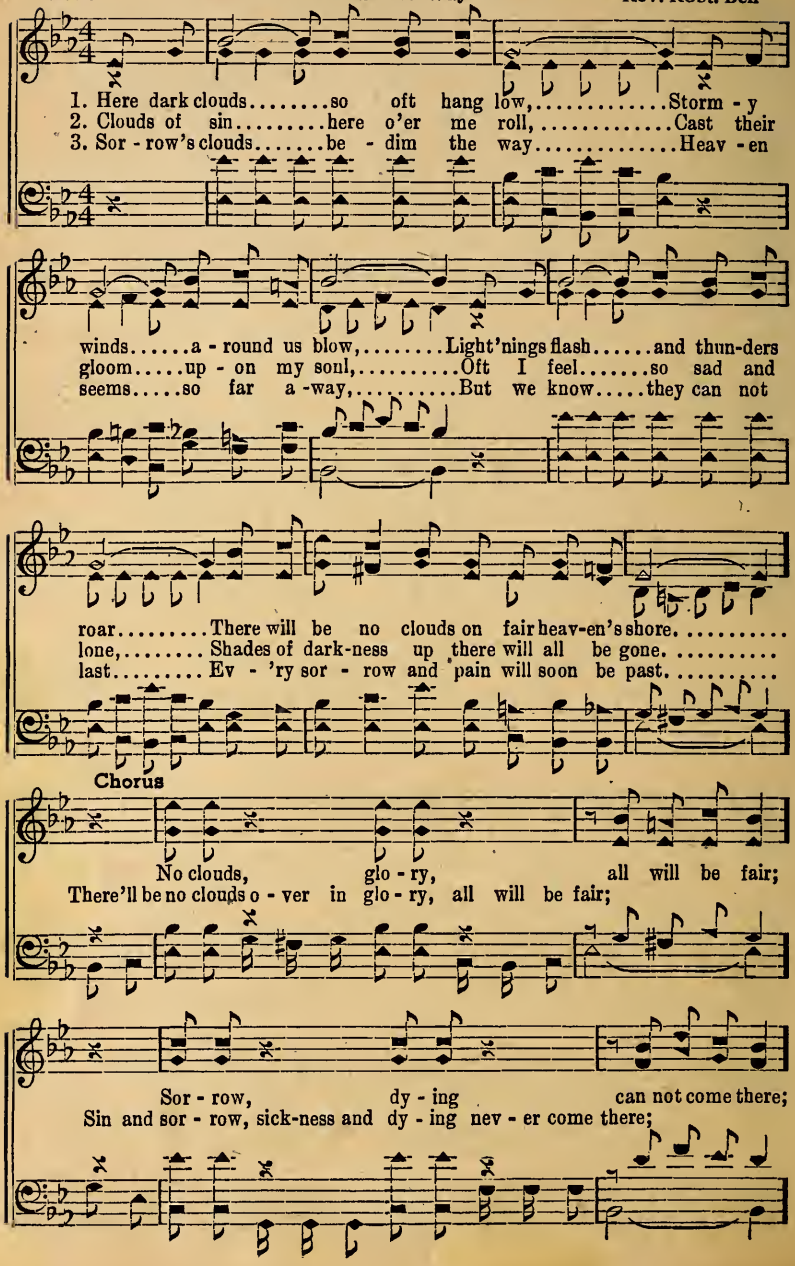

No Clouds In Glory

Sun-light shin-ing, un-end-ing day,
Heaven's sun-light there will be shin-ing, end-less the day,

Ev-'ry storm cloud for-ev-er passed a-way.
all passed a-way.

No. 75 What a Redeemer is He

Copyright, 1947, by Stamps-Baxter Music & Ptg. Co.

J. R. Baxter, Jr. in "Sunlit Way" O. S. Davis

1. Jesus came down from His glory and throne, Suffered for sinners like me;
2. Jesus was good to the halt and the lame, Caused many blind men to see;
3. Jesus is wait-ing to save you to-day, Quickly sin's darkness will flee;

:S: Fine

Gave His own life for our sins to a-tone,
Hast-en, my brother, and call on His name, O what a Re-deemer is He.
If you will trust Him, in faith to Him pray,

D.S.—Tho we were lost now His praise we can sing,

Chorus D. S.

What a Re-deem-er is Christ the King, Bringing sal-va-tion so free;

No. 76 He Paid the Cost

Copyright, 1947, by Stamps-Baxter Music & Ptg. Co.

G. S. D. in "Sunlit Way" Guy S. Duncan

1. The Sav - ior died up - on the cross in the long a - go, To save the world from sin and loss, it is writ - ten so; And now I shout and sing with joy, I'm so glad and free, Yes, glad that Je - sus paid the debt,
2. When from my doubts I turned a - way then I found sweet rest, My bur-den Je - sus took from me, now in Him I'm blest; And when He bids me fol - low on, I will glad - ly go, He fills my heart with joy-ous praise,
3. I love to sing glad praise to Him who re-deems the race, He gives this joy to ev - 'ry one who will trust His grace; It mat-ters not how deep the sin, He can make it right, So, trust His love and fol - low Him,

Chorus

giv - ing life to me. Paid the aw - ful cost on the cru - el tree, All who come to Him from sin may be free;
makes it o - ver-flow.
walk-ing in the light. He paid the aw-ful cost on Calv'ry's cru-el tree, That all who come to Him from sin may be made free;

He Paid the Cost

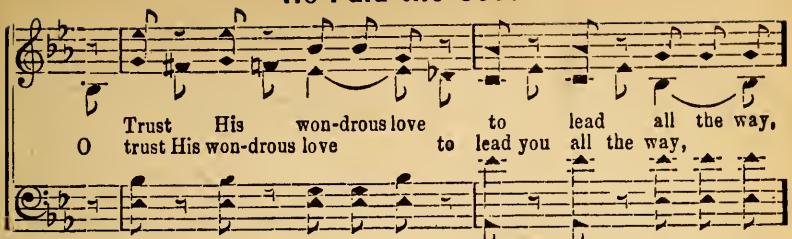

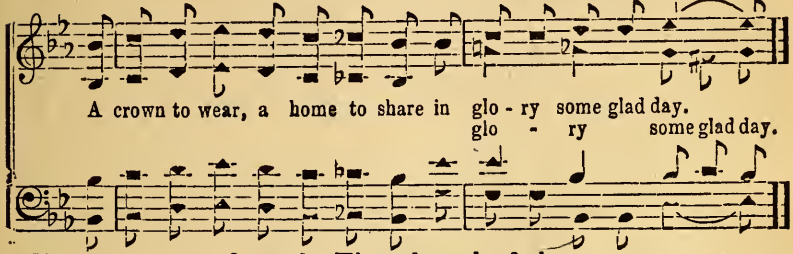

No. 77 Over In That Land of Joy

Copyright, 1947, by Stamps-Baxter Music & Ptg. Co.

W. E. H. in "Sunlit Way" Walter E. Howell

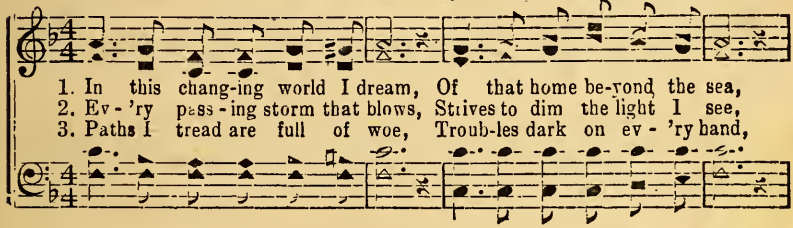

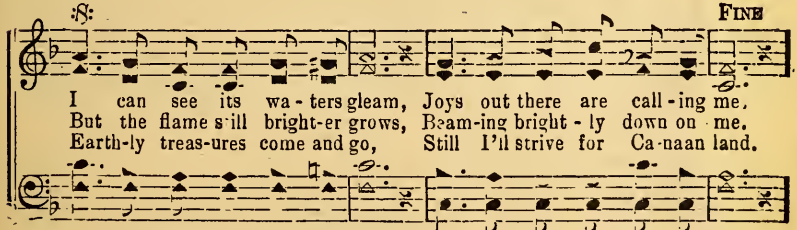

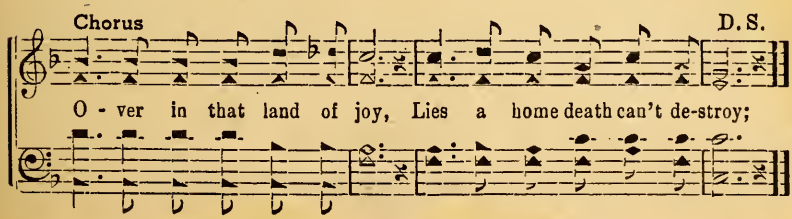

No. 78 In the Beauty of Holiness

Ps 29:2

Copyright, 1947, by Stamps-Baxter Music & Ptg. Co.

Rev. Rupert Cravens in "Sunlit Way" G. T. Speer

1. In the beau - ty of ho - li - ness the Lord would have us live, As we
2. In the beau - ty of ho - li - ness the on - ly Christian way, There is
3. In the beau - ty of ho - li - ness, with Christ we're in ac-cord, And we

trav - el the high-ways and our hum-ble ser-vice give; We must first have His
glo - ry and vic - t'ry heav-'nly bless-ings day by day; And the Spir - it, the
love Him and serve Him, sweet-ly trust-ing in His word; Things of earth cease to

glo - ry shin-ing bright with - in the soul, Then His pow'r will go with us
Com-fort-er, with old time pow'r di - vine, Fill the tem - ple made ho - ly
sat - is - fy, new treas-ures now ap - peal, We can sing hal - le - lu - jah,

Chorus

as we trav - el to the goal.
and with glo - ry there doth shine. In the beau - ty of ho - li - ness, in
for the bless-ing is so real.

Je-sus' mighty pow'r, Fire from heaven is burn-ing on the al - tar ev - 'ry

In the Beauty of Holiness

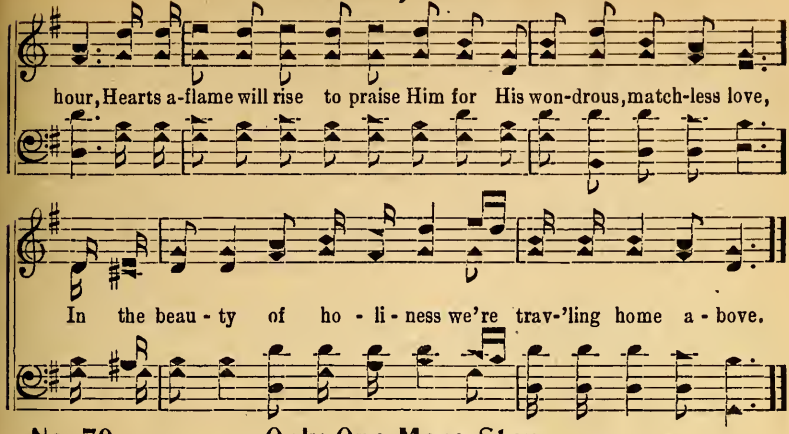

No. 79 Only One More Step

Copyright, 1947, by Stamps-Baxter Music & Ptg. Co.

C. A. L. in "Sunlit Way" C. A. Luttrell

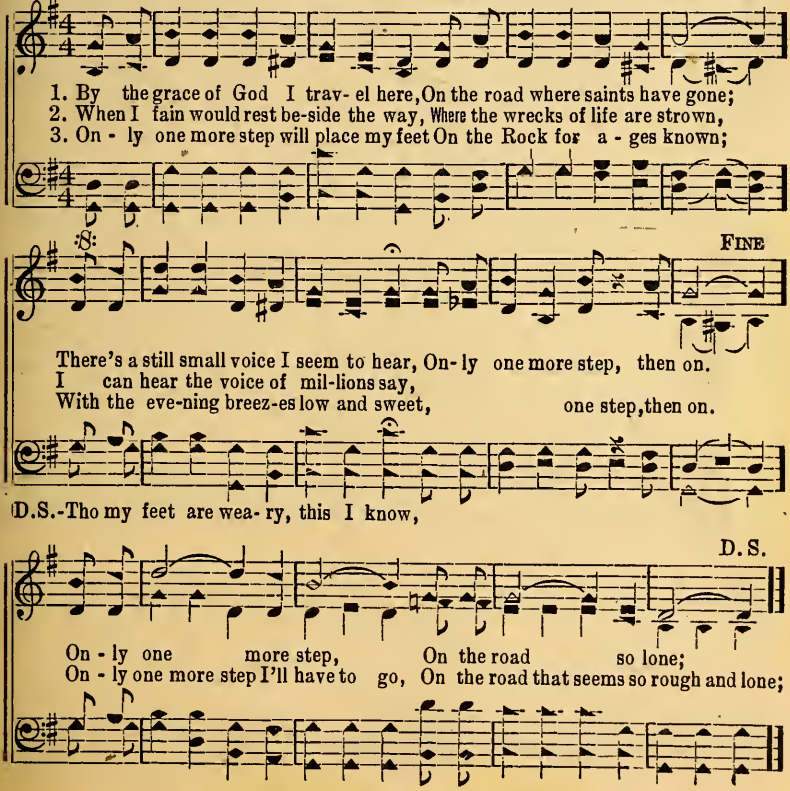

No. 80 My Rock of Ages

Copyright, 1947, by Stamps-Baxter Music & Ptg. Co.

L. G. P. in "Sunlit Way" Luther G. Presley

1. Where can rest.....be found for the wea - ry, found for the wea - ry,
2. Like a ship.....up - on the waves t ss - ing, on the waves toss - ing,
3. Praise the Lord.....I know He will keep me, know He will keep me,

When the waves.....of trou - ble roll, of trou - ble roll;
Drift - ing to.....e - ter - ni - ty, e - ter - ni - ty;
When the clouds.....are dark a - bove, so dark a - bove;

On - ly God..... in in - fi - nite mer - cy, in - fi - nite mer - cy,
Man-y souls..... have nev - er found ref - uge, nev - er found ref - uge,
To the Rock.....my soul has been anchored, soul has been anchored,

Can bring peace..... to the trou - bled soul, trou - bled soul.
In the Rock.....that was cleft for me, cleft for me.
So I'm safe.....in His pre - cious love, sav - ing love.

Chorus

He is my Rock of A - ges, Rock of A - ges,
My Rock of A - ges, my Rock of A - ges,

My Rock of Ages

And I know that He will my ref - uge be;
And I know He will my ref - uge be;

When the dark storms are rag - ing, foes en - gag - ing,
Dark storms are rag-ing and foes en-gag-ing,

Rit.

O Rock of A - ges Hide, O hide Thou me.
Rock of A - ges Hide,

No. 81 What Could I Do Without Jesus?

Copyright, 1942, by Stamps-Baxter Music & Ptg. Co.

J. R. B., Jr. in "Blessed Hope" J. R. Baxter, Jr.

1. What could I do with-out Je - sus, Hordes of sin oft mo - lest?
2. What could I do with-out Je - sus? I am so weak and small,
3. What could I do with-out Je - sus? Who would protect my soul?

Where could I go to find ref - uge? Where would my soul find rest?
Who would be my el - der broth-er, Ran-som me from the fall?
Who would guide me to the har - bor When the rough bil-lows roll?

No. 82 Give Him Full Control

Copyright, 1947, by Stamps-Baxter Music & Ptg. Co.

G. A. P. in "Sunlit Way" G. A. Phillips

1. Once I was lone - ly, sad and blue, bur-dened with sor-row, heartaches, too,
2. In my glad soul the joy bells ring, mak-ing me want to shout and sing,

Since I gave Je - sus full con-trol;
Since I gave Je - sus yes, full con - trol;

Doubt-ing and shad-ows passed a - way, darkness has turned to love - ly day,
If you are burdened down with sin, won-der - ful free-dom you may win,

Since I gave Je - sus full con-trol.
Since I gave Je - sus yes, full con-trol.

CHORUS

On the fi - nal day, when the trump shall sound,
On the fi - nal day, when the trump shall sound,

Give Him Full Control

With the Savior's own will you then be found?
With the Savior's own will you then be found?

Je - sus paid the price to redeem your soul,
Je-sus paid the price to redeem your soul,

While He calls you still give Him full con-trol.
While He calls you still give Him full control.

No. 83 Death of a Christian

Arr. Copyright, 1947, by Stamps-Baxter Music & Ptg. Co.

F. D. Hemans in "Sunlit Way" Arr. J. B. Coats

1. Calm on the bos - om of thy God, Fair spir - it, rest thee now;
2. Dust to its nar - row house be-neath, Soul to its place on high;

E'en while with ours thy foot-steps trod, His seal was on thy brow.
They that have seen thy look in death, No more may fear to die.

No. 84 Something Sings All the Time

Copyright, 1947, by Stamps-Baxter Music & Ptg. Co.

B. B. Edmiaston — in "Sunlit Way" — Fred L. Swilling

1. Since the Re-deem-er came and found me I have been hear-ing joy bells ring,
2. Heaven's bright beams of love are shining, ra - di - ant on the way I go,
3. Rest-ing my faith on love's sweet story, hold-ing the Sav-ior's guid-ing hand,

Since from sin's shackles He unbound me praise to His name I want to sing;
Ev - 'ry cloud shows its sil - ver lin - ing, faith in the Lord sends back its glow;
I shall pass in - to end-less glo - ry, en - ter the sin - less sum-mer land;

Something comes surging thru my spir - it, mu - sic de-light - ful and sub - lime,
Trust - ing His mer - cy, I press onward, view-ing the bright e - ter-nal clime,
O how it thrills the wait-ing spir - it, hear-ing the heav'nly ech-oes chime,

Some-thing deep in my heart keeps sing - ing all the time.

Chorus

Soft-ly it sings, sweet-ly it rings,
heartaches dis-pel-ling, glad prais-es swell-ing,

Something Sings All the Time

Mel - o - dy of re-demp-tion, heav-en's theme sub-lime;
the theme is sub - lime,

Down thru the years, dry - ing my tears
love's precious sto - ry, with peace from glo-ry,

Something deep in my heart keeps singing all the time.
it sings all the time.

No. 85 Dreaming

Copyright, 1945, by Stamps-Baxter Music & Ptg. Co.

B. B. E. in "Living Grace" B. B. Edmiaston

1. Dreaming, dreaming si - lent-ly, Dreaming in the twi - light's pur - ple glow;
2. Drift-ing, drift - ing qui - et - ly, Drift-ing down the stream of mem - o - ry;
3. Call - ing, call - ing ten - der-ly, Voic-es sweet-ly ech - o long years thru;

Dreaming, dream-ing peace-ful - ly, Dreaming, dreaming of the long a - go.
Drift - ing, drift - ing rest - ful - ly, Drift-ing in - to ports long closed to me.
Call - ing, call - ing plead-ing - ly, Call - ing to the land where dreams come true.

No. 86 It Makes me Feel Like Heaven's All Around

Copyright, 1947, by Stamps-Baxter Music & Ptg. Co.

J. L. S. in "Sunlit Way" John L. Shrader

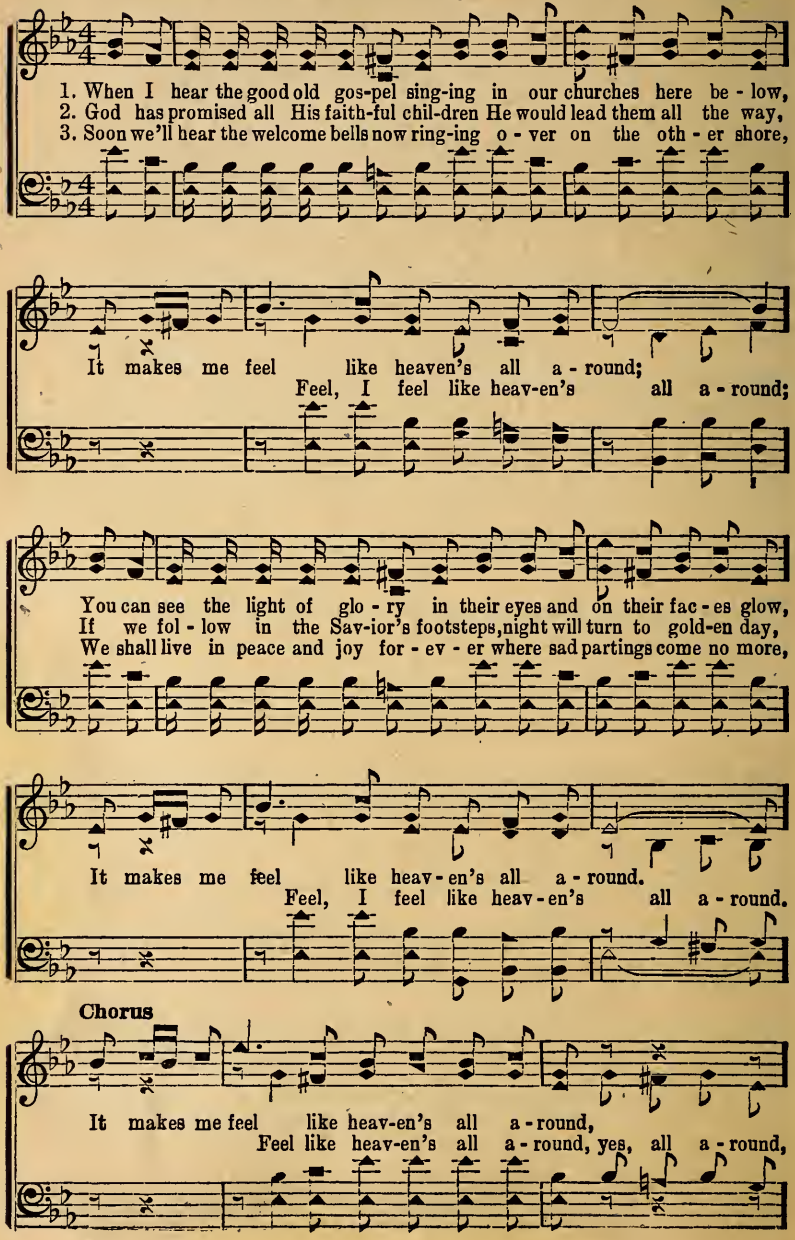

It Makes me Feel Like Heaven's All Around

Songs my fa - ther used to sing;
To hear the songs my fa - ther used to joyf - 'ly sing;

I'm go - ing where the saints of God are crowned,
Where the saints of God are crowned, where saints are crowned,

When I hear the home bells ring.
To - mor - row, when home bells ring.

No. 87 Where Could I Go?

Copyright, 1940, by Stamps-Baxter Music & Ptg. Co.

J. B. C. in "Golden Key" J. B. Coats

1. Liv-ing be-low in this old sin-ful world, Hardly a com-fort can af - ford;
2. Neighbors are kind, I love them ev'ry one, We get a - long in sweet ac-cord;
3. Life here is grand with friends I love so dear, Comfort I get from God's own word;

CHO.-Where could I go, O where could I go, Seek-ing a ref - uge for my soul?

D.C. for Chorus

Striv-ing a - lone to face temp-ta-tions sore,
But when my soul needs manna from a-bove, Where could I go but to the Lord?
Yet when I face the chill-ing hand of death,

Need-ing a friend to save me in the end, Where could I go but to the Lord?

No. 88 On the Sunlit Highway

Copyright, 1947, by Stamps-Baxter Music & Ptg. Co.

Luther G. Presley — in "Sunlit Way" — V. O. Fossett

1. Trav - el - ing on the sun - lit highway with Christ the Lord,
2. Hop - ing to spread a lit - tle love to bright-en the way,
3. Tell - ing the lost He free - ly came to suf - fer and die, Pro-claim-ing

Pro - claim - ing His great love;
His won - der - ful love, e - ter - nal;

Hap - py to know that He will give us our great re - ward
Know-ing that He will sure - ly take us to live some day
Pleading with them some day to meet us you - der on high, In that sweet

CHORUS

In that sweet home a - bove.
home home a - bove. O pil - grim,

On,
Trav - el a - long with Him to glo - ry, sing - ing sal - va-tion's

On the Sunlit Highway

Al - ways hap - py in His won-der - ful love;
sweet old sto - ry, love, e - ter-nal;

On
What a de - light - ful joy in know - ing all the way home with

To that ci - ty built a - bove.
Him we're go - ing built a - bove.

No. 89 By and By

Copyright, 1947, by Stamps-Baxter Music & Ptg. Co.

J. L. S. in "Sunlit Way" John L. Shrader

1. I'm look-ing for my Lord to come,
2. My fa - ther and my moth-er's there, By and by, by and by;
3. I'll see the man - y saints of old,

To take me to that hap - py home,
I'll sing with them some morning fair, By and by, by and by.
The proph-ets I shall there be - hold,

No 90

Just Trust In the Lord

Copyright, 1947, by Stamps-Baxter Music & Ptg. Co.

H. M. in "Sunlit Way" Hurdist Milsap

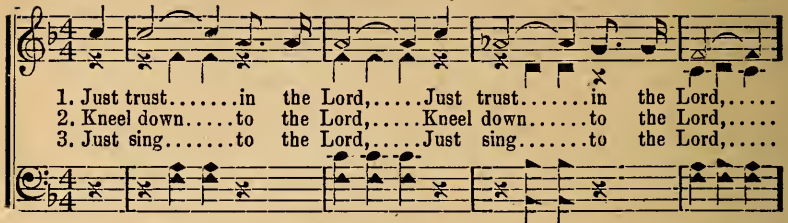

1. Just trust.....in the Lord,.....Just trust.....in the Lord,.....
2. Kneel down.....to the Lord,.....Kneel down.....to the Lord,.....
3. Just sing.....to the Lord,.....Just sing.....to the Lord,.....

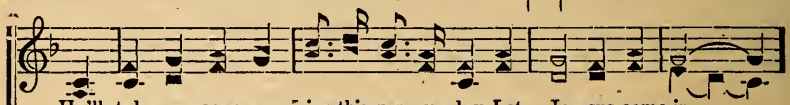

He'll take a - way your sins this ver - y day, Let Je - sus come in,
Kneel down in pray'r, and meet the Sav-ior there, Why not now de-cide,
He's in my heart, from Him I won't de-part, He's my guide and stay;

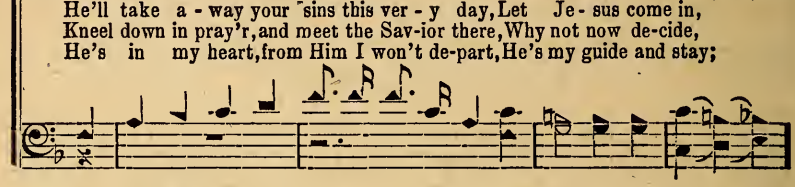

Just pray.....to the Lord,.....Just pray.....to the Lord,.....
There's no.....oth - er way,.....There's no..... oth - er way,.....
He lives.....in my soul,.....He lives..... in my soul,.....

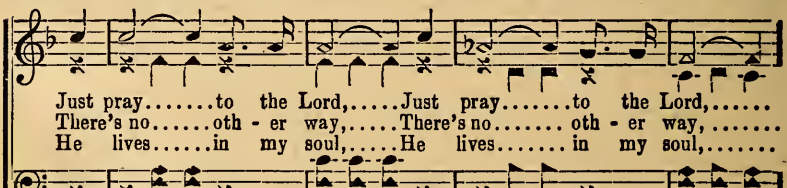

He'll an-swer pray'r and ev-'ry bur-den share, True joy you may win.
God gave His Son, He fought the fight and won, In Him we a - bide.
With - in His love I have a home a - bove, I'll meet Him some day.

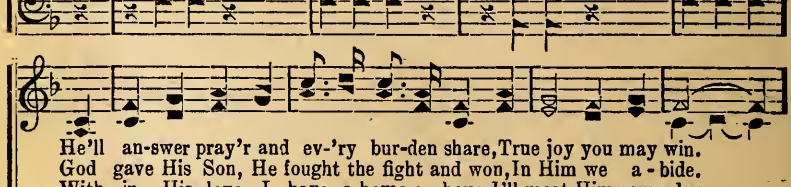

Chorus

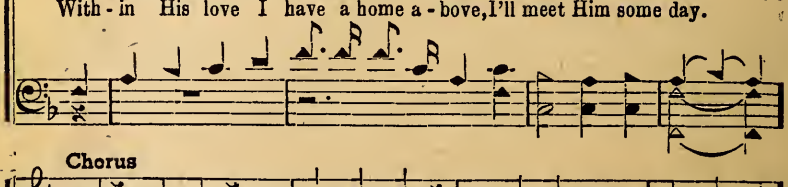

Just trust in the Lord, On Him now re - ly,
Just trust in the Lord, On Him now re - ly,

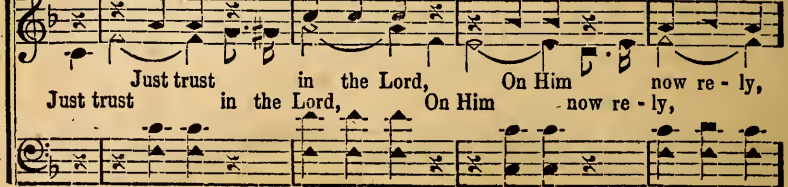

Just Trust In the Lord

He knows ev - 'ry heart, Love we can't de - ny;
He knows ev-'ry heart, His love we can't de - ny;

There's no great-er love, Nor such rich re-ward,
There's no great-er love, Nor such rich re - ward,

He died sins to hide, Trust Christ the bless-ed Lord.
He died sins to hide, Just trust in Christ the Lord.

No. 91 He Understands and Cares For Me

Copyright, 1943, by Stamps-Baxter Music & Ptg. Co.

J. M. Cain in "Anchored Faith" W. W. Combs

1. I know that foes will oft as - sail me, Yet I am always glad and free;
2. Sometimes the way seems rough and rugged, It's then by faith I look and see
3. And when I reach the vale of shadows, He'll bear me o'er life's fitful sea,

For I am trusting in a Sav - ior Who understands and cares for me.
Christ at the throne is in-ter - ced - ing, He understands and cares for me.
Out thru the gates of life e - ter - nal, He understands and cares for me.

No. 92 Happy am I Along the Way

To my school at Wetumpka, Ala., July 1946-W. M. DeV.

Copyright, 1947, by Stamps-Baxter Music & Ptg. Co.

J. R. Baxter, Jr. in "Sunlit Way" W. M. DeVaughan

1. Hap-py am I a - long the way, Je - sus is now my hope and stay
2. Hap-py am I each pass - ing hour for I am kept by sav-ing pow'r,
3. Glo-ry is wait - ing o - ver there in that good land so bright and fair

I am re-solved to fol - low where He leads, where'er He leads;
Trusting my all to His di - vine con - trol, di - vine con-trol;
So I am press - ing on to Ca - naan's shore, its gold - en shore;

He will be with me to the end, He is my Sav-ior, Lord and friend,
He will be good to me I know, count-less His bless-ings round me flow
Here I must tar - ry for a while, soon I shall see His wel-come smile,

Hap-py am I that He sup - plies my needs, my dai - ly needs.
Since I have trust - ed Him to keep my soul, my hap - py soul.
Soon I shall join my friends to part no more, to part no more.

CHORUS

Hap-py am I a - long the way, prais-ing my Sav - ior night and day,

Happy am I Along the Way

Keep-ing the ban-ner of His love un-furled;
love for all man-kind un-furled;

Je-sus is ev-'ry-thing to me, giv-ing me life and lib-er-ty,

Glad-ly I tell it to the whole wide world.
whole wide world, the whole wide world.

No. 93 'Tis Glory Now

Copyright, 1947, by Stamps-Baxter Music & Ptg. Co.

H. H. D. in "Sunlit Way" H. H. Davis

1. When Je-sus came and found me wand'ring In sin, a-way from love and home,
2. My heart then spoke in hum-ble whis-per, "Lord, made me what I ought to be;"
3. O won-drous thought that we shall see Him, Be gathered with the saints at home;

Cho.-'Tis glo-ry now to know my Sav-ior Will lead me on the way He trod,

D.C. for CHORUS

He spoke these words, so ver-y gen-tly, "Come fol-low me, why will you roam:"
He spoke sweet peace in love and mer-cy, And from my sins He set me free.
That we shall praise Him thru the a-ges, Where sin and sor-row nev-er come.

And bring me safe-ly home to heav-en, E-ter-nal-ly to live with God.

No. 94

Are You Ready?

Copyright, 1947, by Stamps-Baxter Music & Ptg. Co.

in "Sunlit Way"

J. F. B. J. F. Buchanan

1. There's a fi - nal day that's com-ing in the prom-ised by and by,
2. On the fi - nal day that's com-ing, all the dead of earth shall rise,
3. Man - y souls are lost in darkness, wand'ring far from God to - day,

When the Lord will call His chil-dren to the home land in the sky;
And the faith - ful ones be car - ried to the home be-yond the skies;
With the charm-ing wiles of e - vil draw-ing them from mer-cy's way;

Are you read - y now to an - swer, if the call should come to - day?
Ev - 'ry one who would not lis - ten to the call of sav - ing grace,
Go and res - cue, them my broth - er, tell of God's great sav - ing love,

Bet - ter make your prep - a - ra - tion for the fi - nal judg-ment day.
Will be turned a - way for - ev - er, ban-ished from the Sav - ior's face.
Gen - tly bring them to the high - way that will lead them home a - bove.

CHORUS

Are you prepared for that fi - nal day,
Are you read - y for the com-ing of the great and fi - nal day,

Are You Ready?

Lord should call you, O what could you say?
If to-day the Lord should call you, what be - fore Him could you say?

Trust in the Lord to save you from sin;
Are you trust-ing in the Sav-ior to redeem your soul from sin;

Do you serve Him, Is the light of love with-in?
Do you al - ways try to serve Him, with - in?

No. 95 Amazing Grace

John Newton — Wm. Walker

1. A - maz-ing grace how sweet the sound, That saved a wretch like me!
2. 'Twas grace that taught my heart to fear, And grace my fears re - lieved;
3. Thru man - y dan-gers, toils and snares, I have al - read - y come;
4. When we've been there ten thousand years, Bright shin - ing as the sun,

I once was lost, but now am found; Was blind, but now I see.
How pre-cious did that grace ap-pear, The hour I first be-lieved.
'Tis grace that bro't me safe thus far, And grace will lead me home.
We've no less days to sing God's praise Than when we first be - gun.

No. 96 The King Who Rules by Love

Copyright, 1947, by Stamps-Baxter Music & Ptg. Co.

J. R. Baxter, Jr. in "Sunlit Way" Billy R. Medley

1. If you have a heav - y load to car - ry and you need a
2. When the tempt-er caus - es hope to van - ish, bid him to de -
3. When you hear the fi - nal trum - pet call - ing and you have to

friend to stand by you, King who rules by
part, look up and pray,
cross the Jor - dan wide, Je - sus is the King who rules by

won - drous, per-fect love; Go to Him to - day, no long - er tar - ry
Let the Ho - ly Spir - it shad-ows ban - ish,
love; Soft - ly you can hear His sweet tones fall - ing

and the darkened skies will turn to blue, Je-sus is the King who rules by
you may have His comfort all the way,
I will bear you safe - ly o'er the tide King who rnles by

CHORUS

love. King su - per - nal,
won-drous, per-fect love. Je - sus is the King rules the world by

The King Who Rules by Love

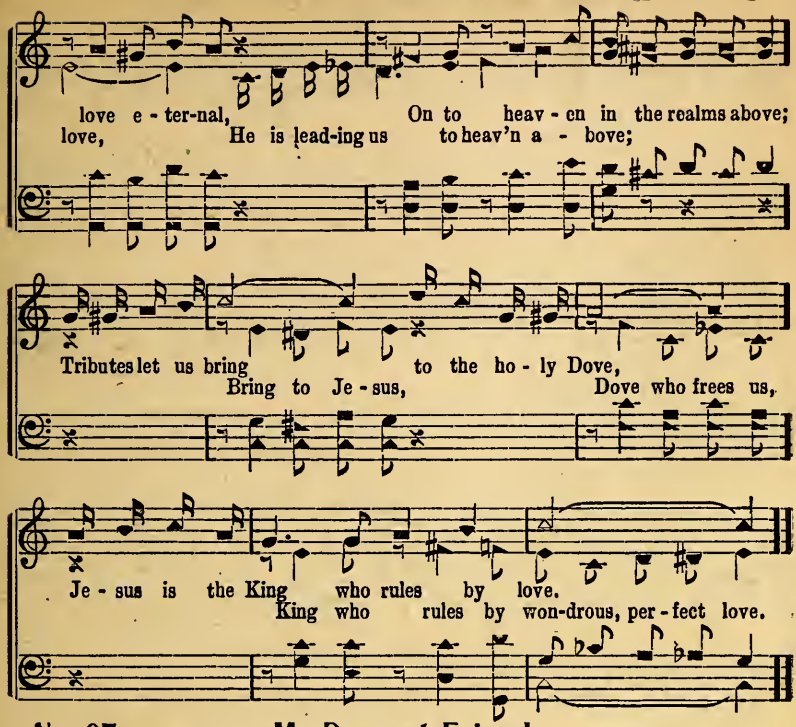

No. 97 My Dearest Friend

Copyright, 1947, by Stamps-Baxter Music & Ptg. Co.

Rev. T. V. Peters in "Sunlit Way" J. B. Coats

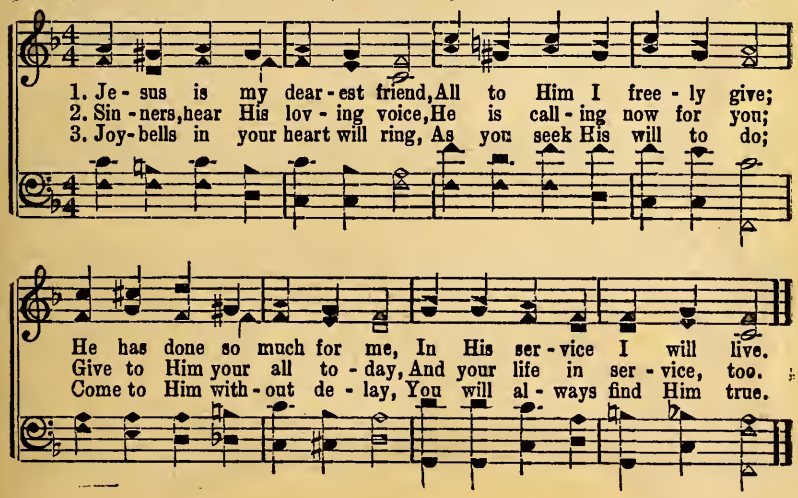

No. 98 Sailing On the Ocean of God's Love

Copyright, 1947, by Stamps-Baxter Music & Ptg. Co.

C. A. G. in "Sunlit Way" C. A. Gregory

1. When the might - y bil - lows all a - round are rag - ing, I have the blest as - sur - ance from a - bove, the Lord's as-sur-ance sweet, that Harm can - not be - fall me, noth - ing need ap - pall me, I'm sail - ing on the o - cean of God's love.

2. As I jour - ney on - ward, al - ways look - ing up - ward, His peace de-scends up - on me like a dove, His peace de-scends on me, and So I go re - joic - ing, hap - py prais - es voic - ing, His bound-less love, I'm sail - ing.

CHORUS

I am sail - ing, ev - er on - ward, I am sail - ing,
Sail - - ing, sail - -
Sail - ing on ward, sail - ing

Sailing On the Ocean of God's Love

sail-ing upward, Sail-ing to my home a bove;
ing, my home a-bove;
up - ward, I'm sail-ing,

I am sail-ing, ev - er on-ward, I am sail-ing,
Sail - - ing, sail - -
Sail - ing on - ward, sail - ing

sail-ing up-ward, On the o-cean of God's love.
ing, His boundless love.
up - ward,

No. 99 He is Mine

Copyright, 1947, by Stamps-Baxter Music & Ptg. Co.

J. R. B., Jr. in "Sunlit Way" J. R. Baxter, Jr.

1. There is a King whom the waves o-bey, He is mine;
2. Christ came to earth dying souls to save, I know is tru - ly mine;

His might-y pow'r rules the world today, He is mine.
Life ev - er - last-ing to men He gave, I know is tru - ly mine.

No. 100 I Want to Meet You There

Copyright, 1947, by Stamps-Baxter Music & Ptg. Co.

P. J. W. in "Sunlit Way" P. J. Woodard

1. There's a bless - ed land of prom - ise just be-yond the set - ting sun,
2. To that bless - ed land of prom - ise man - y mil-lions now be-long,
3. Fath - er, moth - er, broth - er, sis - ter will be go - ing to that land,

Shall I meet you there with the good and true?
Shall I meet you there with the good and true?

'Tis the bless - ed land of Ca - naan we shall reach it one by one,
They are sing - ing love's sweet sto - ry, the re - demption's glo - ry song,
Give up all your world - ly pleas - ure take the Sav - ior by the hand,

I want to meet you there, I sure - ly do.
I want to meet you there, I sure - ly do.

CHORUS

Shall I meet you there in the glo - ry land,
Shall I meet you there in the glo-ry land,

I Want to Meet You There

With the good and blest, with all the true?
With the good and blest, with the good and true?

In the glo - ry land, on the golden strand,
In the glo-ry land, on the golden strand,

I want to meet you there, I sure-ly do.
I want to meet you there, I sure - ly do.

No. 101 God So Loved the World

Copyright, 1947, by Stamps-Baxter Music & Ptg. Co.

O. S. in "Sunlit Way" Oakley Sharpe

1. For God so loved the world, He gave His own be - got - ten Son,
2. He asks us to be - lieve in Him, That we may nev - er die,

That we might have e - ter - nal life, When work on earth is done.
But live with Him e - ter - nal - ly, Be - yond the star - ry sky.

No. 102 I Love Him More Each Day

Copyright, 1947, by Stamps-Baxter Music & Ptg. Co.

J. R. Baxter, Jr. in "Sunlit Way" J. A. Collier

1. O I love my Savior more each passing hour, He has been so good to me,
2. O I love my Savior more than all the world, He is now my all in all,
3. O I love Him better as I old - er grow, I have placed in Him my trust,

I shall e'er be grate-ful for His mighty pow'r, For His blood on Cal-va - ry;
I shall strive each day to keep His flag unfurled, For He saved me from the fall;
I am on a jour-ney to that land I know Where the jewels nev - er rust;

I am sing-ing prais-es to His matchless name And His will I shall o - bey,
I am tell-ing oth - ers how to save He came And the true with Him shall stay,
So I'm pressing onward since He took my blame, He is now my guide and stay,

:S: FINE

To the whole wide world I shall proclaim That I love Him more each day.

CHORUS

Love my Lord more each day, Saved from
Yes, I love Him more each day, For He has saved me from the bonds of

I Love Him More Each Day

bonds of sin, To men here glad to say
sin, To pilgrims here I'm glad to say The door is

Christ bids all come in; So I praise
o-pened wide why not come in; And so I praise His matchless

D. S.

His great name, Him I shall not stray,
name And now from Him I shall not go a-stray,

No. 103 America

Samuel Francis Smith **Henry Carey**

1. My country 'tis of thee, Sweet land of lib-er-ty, Of thee I sing; Land where my
2. My na-tive country thee, Land of the no-ble free, Thy name I love; I love thy
3. Let mu-sic swell the breeze, And ring from all the trees Sweet freedom's song; Let mor-tal
4. Our fathers' God to Thee, Author of lib-er-ty, To Thee we sing; Long may our

fa-thers died, Land of the pilgrims' pride, From ev'ry mountain side, Let freedom ring.
rocks and rills, Thy woods and templed hills, My heart with rapture thrills, Like that a-bove.
tongues awake, Let all that breathe partake, Let rocks their silence break, Let sound prolong.
land be bright With freedom's ho-ly light, Protect us by Thy might, Great God, our King.

No. 104 There's a Happy New Feeling In my Soul

Copyright, 1947, by Stamps-Baxter Music & Ptg. Co.

M. L. in "Sunlit Way" Mosie Lister

1. Since Je - sus has re-deemed and made me whole, I'm sing - ing ev - 'ry night and day, There's a hap - py new feel-ing in my
2. My soul is filled with won-drous peace and joy, I'll tell it ev - 'ry- where I go, There's a hap-py new feel-ing
3. For - ev - er more I'll glad - ly sing and shout and praise the name of Christ my King, There's a glad new feel - ing in my

Glad new feel-ing in my soul; His love so sweet-ly came in - to my soul and
I've something that the world cannot destroy, 'tis soul, in my hap - py soul; For I was lost till Je - sus bro't me out and soul;

D.S.—Each day I'm sing-ing, shout-ing praise to Je-sus;

drove the clouds of doubt a - way, There's a hap-py new feel-ing
some-thing I can feel and know,
made the bells of joy to ring, There's a hap-py new feel-ing

I have giv-en Him con-trol, Glad new feel-ing

There's a Happy New Feeling In my Soul

FINE CHORUS

in my soul. There's a hap-py new
Hap-py feel - ing
in my soul, in my hap-py soul. There's a happy new feel-ing

feel - ing in my hap - py soul,
dwell-ing in my soul,
dwell-ing in my soul, And for - ev - er the

D. S.

And for - ev - er the hal - le - lu- jahs roll;
And the glo - ry hal - le - lu- jahs roll, hal - le - lu - jahs roll;
glo - ry hal - le - lu - jahs roll;

No. 105 I'm Singing Praises

Copyright, 1947, by Stamps-Baxter Music & Ptg. Co.

J. R. Baxter, Jr. in "Sunlit Way" L. D. Morris

1. I'm singing praises To the Holy One, I love Jesus Christ, The Fa-ther's Son.
2. I'm in His service, He is guiding me, I know He will keep E-ter - nal - ly.
3. Till life is over I'll keep pressing on, There I shall behold The glo - ry dawn.

No. 106 Around the White Throne

Copyright, 1947, by Stamps-Baxter Music & Ptg. Co.

T. J. F. in "Sunlit Way" Thos. J. Farris

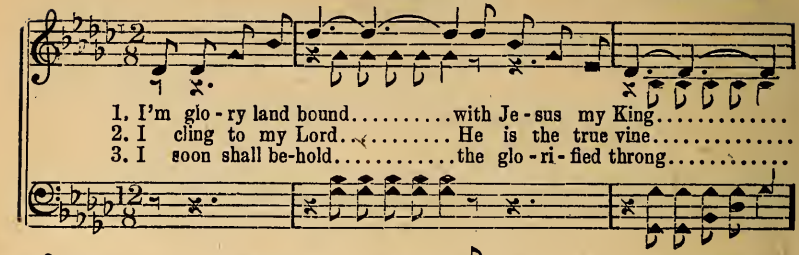

1. I'm glo - ry land bound.....with Je - sus my King.....
2. I cling to my Lord.....He is the true vine.....
3. I soon shall be-hold.....the glo - ri - fied throng.....

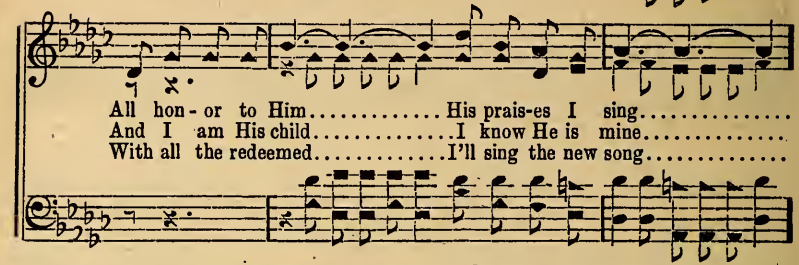

All hon - or to Him.....His prais-es I sing.....
And I am His child.....I know He is mine.....
With all the redeemed.....I'll sing the new song.....

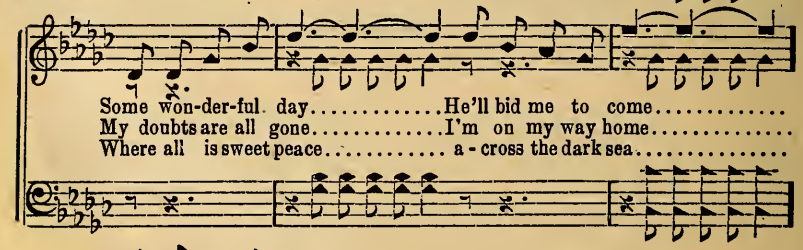

Some won-der-ful day.....He'll bid me to come.....
My doubts are all gone.....I'm on my way home.....
Where all is sweet peace..... a - cross the dark sea.....

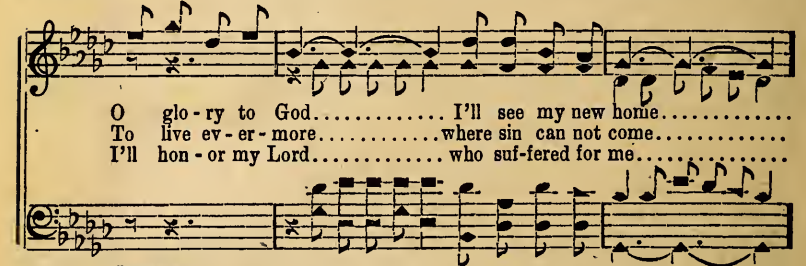

O glo - ry to God..... I'll see my new home.....
To live ev - er - more.....where sin can not come.....
I'll hon - or my Lord..... who suf-fered for me.....

CHORUS

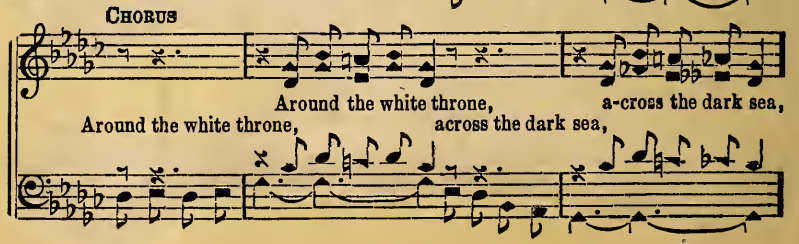

Around the white throne, a-cross the dark sea,
Around the white throne, across the dark sea,

Around the White Throne

From sorrow and sin for-ev - er made free,
From sorrow and sin for-ev-er made free,

We'll sing of God's love, His glory proclaim,
We'll sing of God's love, His glo-ry pro-claim,

While a - ges roll on we'll honor His name.
While a - ges roll on His wonderful name.

No. 107 He Knows

G. W. Lyon

With expression

1. He knows the bit - ter, wea - ry way, The end- less striv-ings day by day,
2. He knows how hard the fight has been, The clouds that come our lives between,
3. He knows when faint and worn we sink, How deep the pain, how near the brink
4. He knows, O tho't so full of bliss! For tho on earth our joys we miss,

Hum.....

The souls that weep, the souls that pray, He knows, He knows.
The wounds the world has nev - er seen,
Of dark de - spair, we pause and shrink,
We still can bear it feel - ing this, He knows, He knows.

No. 108 I Love to Think of Jesus

Copyright, 1947, by Stamps-Baxter Music & Ptg. Co.

A. D. in "Sunlit Way" Georgia Dean & Aubry Douthitt

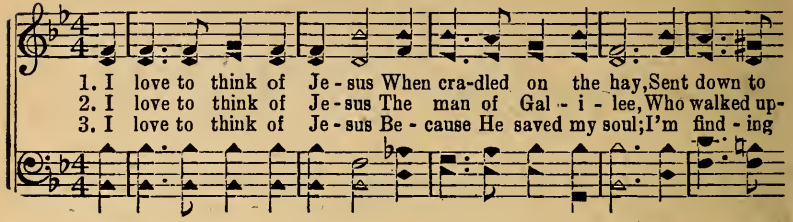

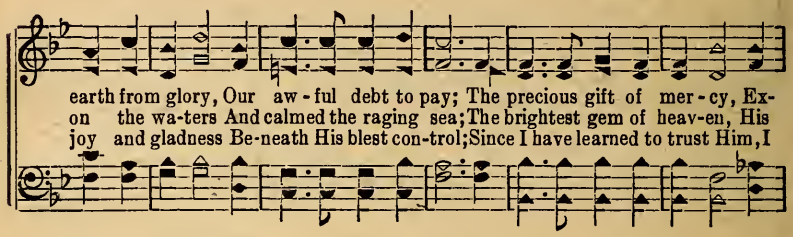

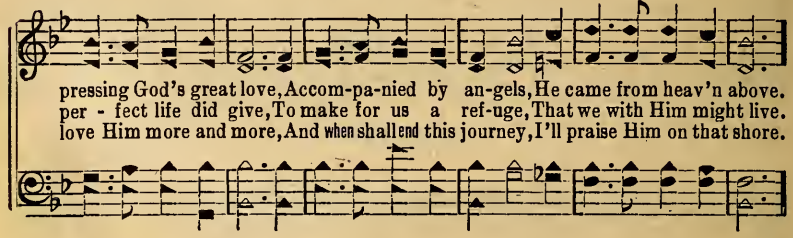

Chorus

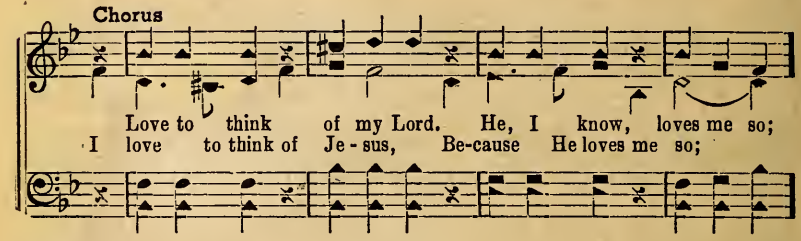

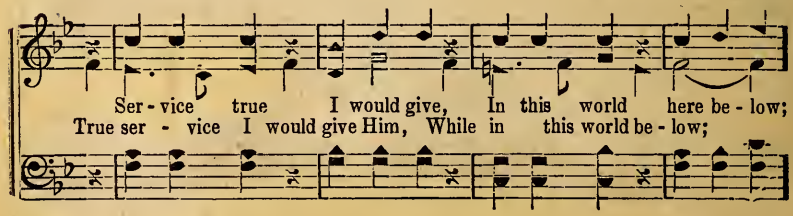

I Love to Think of Jesus

Gave Him - self, ran-som full, To re - deem me from sin;
He gave Him-self, the ran-som, Re - deem - ing me from sin;

I will help oth - ers here, E - ter - nal life to win.
I want to help some oth - ers, to win.

No. 109 He Opened the Door for Me

Copyright, 1947, by Stamps-Baxter Music & Ptg. Co.

B. F. L. in "Sunlit Way" B. F. Logan

1. When out in sins night, and hopeless my plight, No ray of light could I see, I see;
2. His glorious praise, with glad songs I'll raise From sin He hath set me free, set free;
3. When Christ died a-lone for sin to a-tone, On Cal-vary's cru - el tree, the tree;

:S: FINE

To Je - sus I came, O praise His dear name, He opened the door for me.
When out-side the fold, out-side in the cold,
Then o - ver His foes, triumphant He rose, you and me.

D.S.—From sin dark as night, He brought me to light,

CHORUS D. S.

He opened the door for me, He opened the door for me;
you and me, you and me;

No. 110 Do Right and Come Smiling Thru

Copyright, 1947, by Stamps-Baxter Music & Ptg. Co.

T. P. in "Sunlit Way" Terry Pillow

1. When the clouds of doubt and de - spair a-round you fierce - ly may roll,
2. There will come a hap - py glad day some-where be - yond the dark foam,

Leave it to Christ, you'll come smil-ing thru,
Just leave it all to Je-sus and you'll come smiling thru,

If you're lost out in the dark night and troubled is your soul,
On - ly trust His prom-is-es sweet, when tempt-ed here to roam, Our Savior now is

Chorus

Read-y is He to prove love for you. Right will al-ways win,
read - y to prove His love for you. Right

right will al-ways win, Truth will nev-er fail,
will al-ways win, Truth will nev-er

Do Right and Come Smiling Thru

truth will nev - er fail, Pray'r will light-en your load,
fail, Pray'r will light-en your

pray'r will lighten your load, Do right has always been worthwhile;
load, on the lonesome journey;

Love will show the way, love will show the way To the land of day,
Love will show the way To

to the land of day, When we are tempted and in doubt, be
the land of day,

sure that your sin will find you out, Just look above and you can smile.
keep on smiling

No. 111 At the Top of the Hill

Copyright, 1947, by Stamps-Baxter Music & Ptg. Co.

Luther G. Presley — in "Sunlit Way" — G. D. Scarborough

1. I have read of a place on the mountain, Man - y strangers have
2. As He trav-eled this path-way of sor-row, He was think-ing of
3. In the gar -den some One has been pray-ing In a voice that is

jour-neyed to see, And they say there's a life - giv - ing fountain
all of His own, Of a life in the bless - ed to - mor-row
plain-tive and low, If we on - ly knew what He was say - ing,

Flow - ing from a place called Cal-va-ry; It was there they took One who was
Where no heartaches will ev -er be known; What a won-der - ful, pre-cious old
How the tears of com-pas-sion would flow; If each day we could share in some

ho - ly, So com-pas-sion-ate, ten-der and true, While the an-gels and
sto - ry, Grow-ing sweeter each time it is told, Of a Sav-ior who
measure Of the old rug-ged cross that He bore, It would sure-ly make

ser - a - phims ho - ly Watched the scene from the heav - en - ly blue.
came down from glo-ry Just to lead us back in - to the fold.
heav- en a pleasure When we reach that e - ter - nal bright shore.

At the Top of the Hill

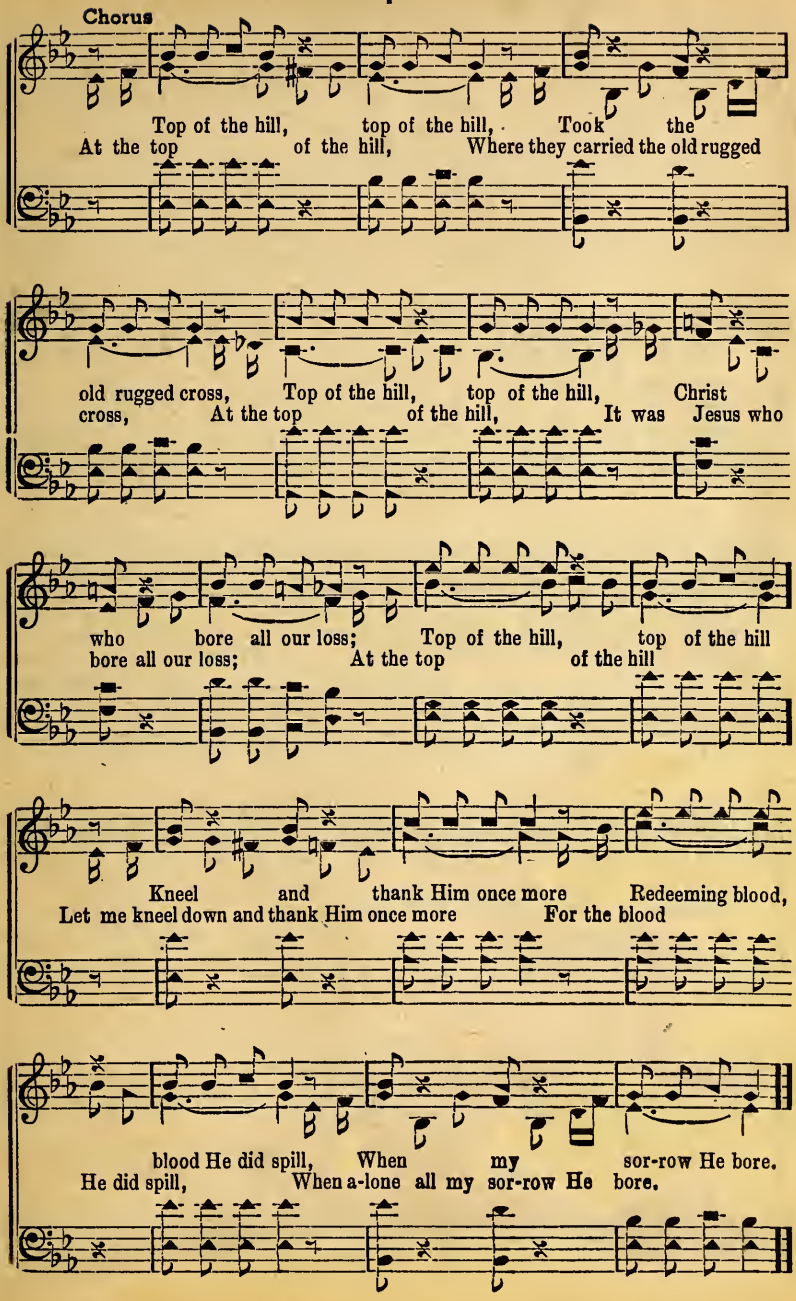

No. 112 Home Waits for Me

Copyright, 1947, by Stamps-Baxter Music & Ptg. Co.

J. R. Baxter, Jr. in "Sunlit Way" V. O. Fossett

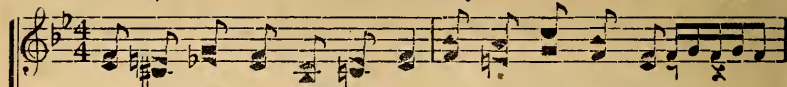

1. I am just a pil - grim here but I have a home
2. I'll for - get the toils of life when I reach the gate

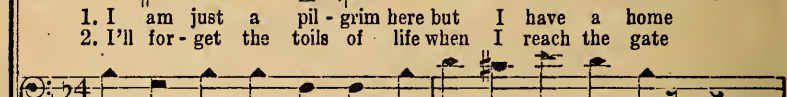

Wait - ing for me o - ver the sea, I shall lay a -
Stand - ing a - jar, call - ing a - far; Enter where there

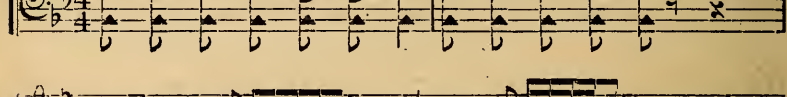

side all fear when I cross the foam To the place my Lord pre-
is no strife, where my loved ones wait, In the place my Lord pre-

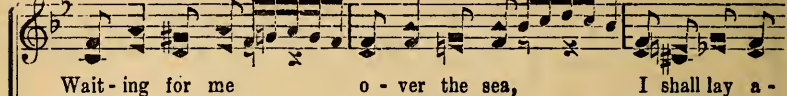

Chorus

pared for all His faith-ful chil-dren. Home is a - wait-ing
pared for all His faith-ful chil-dren. Home waits for

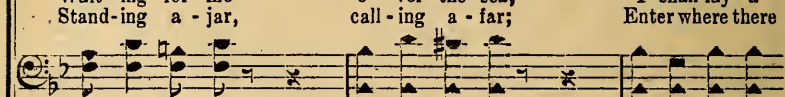

o - ver yon-der, Land of our fa-thers o'er the sea,
me In that land o'er the sea,

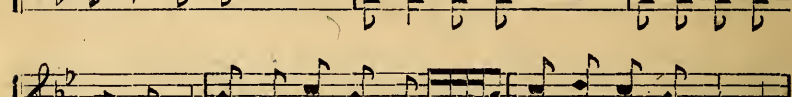

Home Waits for Me

For I have heed-ed my Sav-ior's warn-ing He's mine And
heed - ed His warn - ing And

from Him I shall nev-er roam and be a lone - ly stran-ger; Soon I'll be
Soon

fly - ing o - ver yon - der Home of rare beau-ty
I shall fly To that home

in the sky, I'm go - ing up there some hap - py
in the sky, there some glad

morn-ing To live for-ev - er in that hap-py home.
morn - ing, Live ev - er in that hap-py home, e - ter - nal home.

No. 113 I Want to Travel the Way

Copyright, 1947, by Stamps-Baxter Music & Ptg. Co.

Mrs. Ellis Short, Jr. in "Sunlit Way" Ellis Short, Jr.

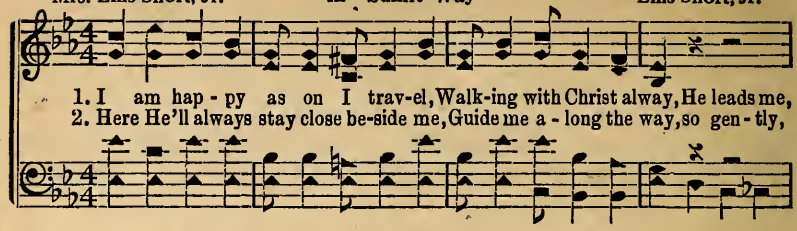

1. I am hap - py as on I trav-el, Walk-ing with Christ alway, He leads me,
2. Here He'll always stay close be-side me, Guide me a - long the way, so gen - tly,

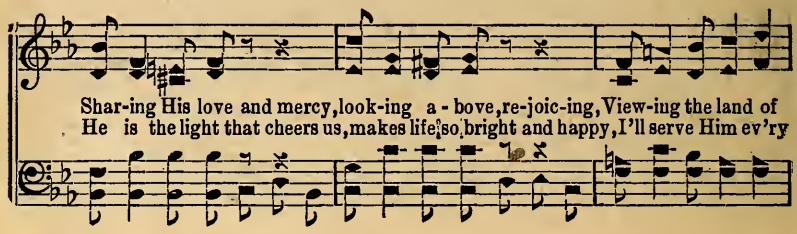

Shar-ing His love and mercy, look-ing a - bove, re-joic-ing, View-ing the land of
He is the light that cheers us, makes life so bright and happy, I'll serve Him ev'ry

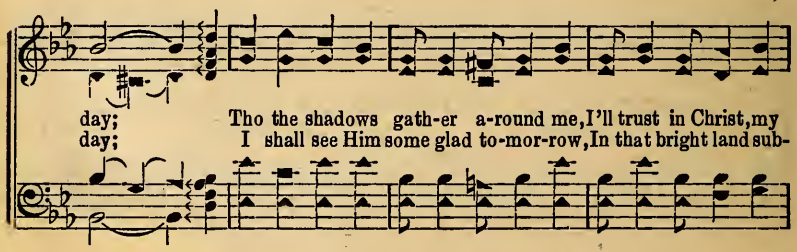

day; Tho the shadows gath-er a-round me, I'll trust in Christ, my
day; I shall see Him some glad to-mor-row, In that bright land sub-

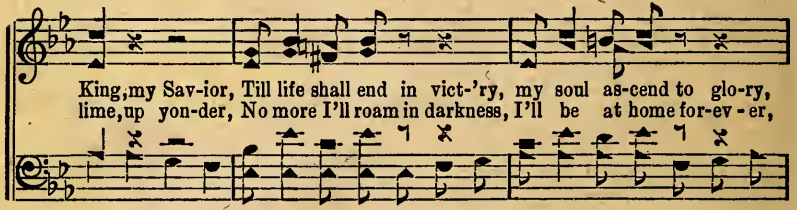

King, my Sav-ior, Till life shall end in vict-'ry, my soul as-cend to glo-ry,
lime, up yon-der, No more I'll roam in darkness, I'll be at home for-ev - er,

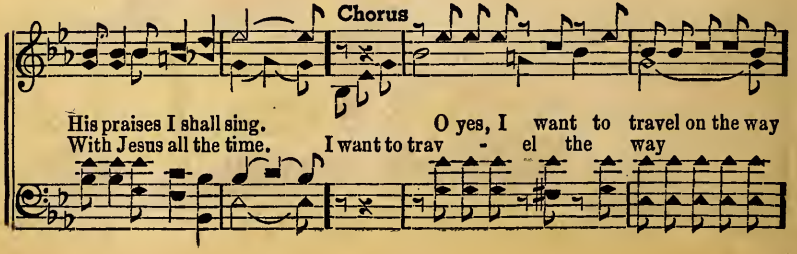

His praises I shall sing. O yes, I want to travel on the way
With Jesus all the time. I want to trav - el the way

I Want to Travel the Way

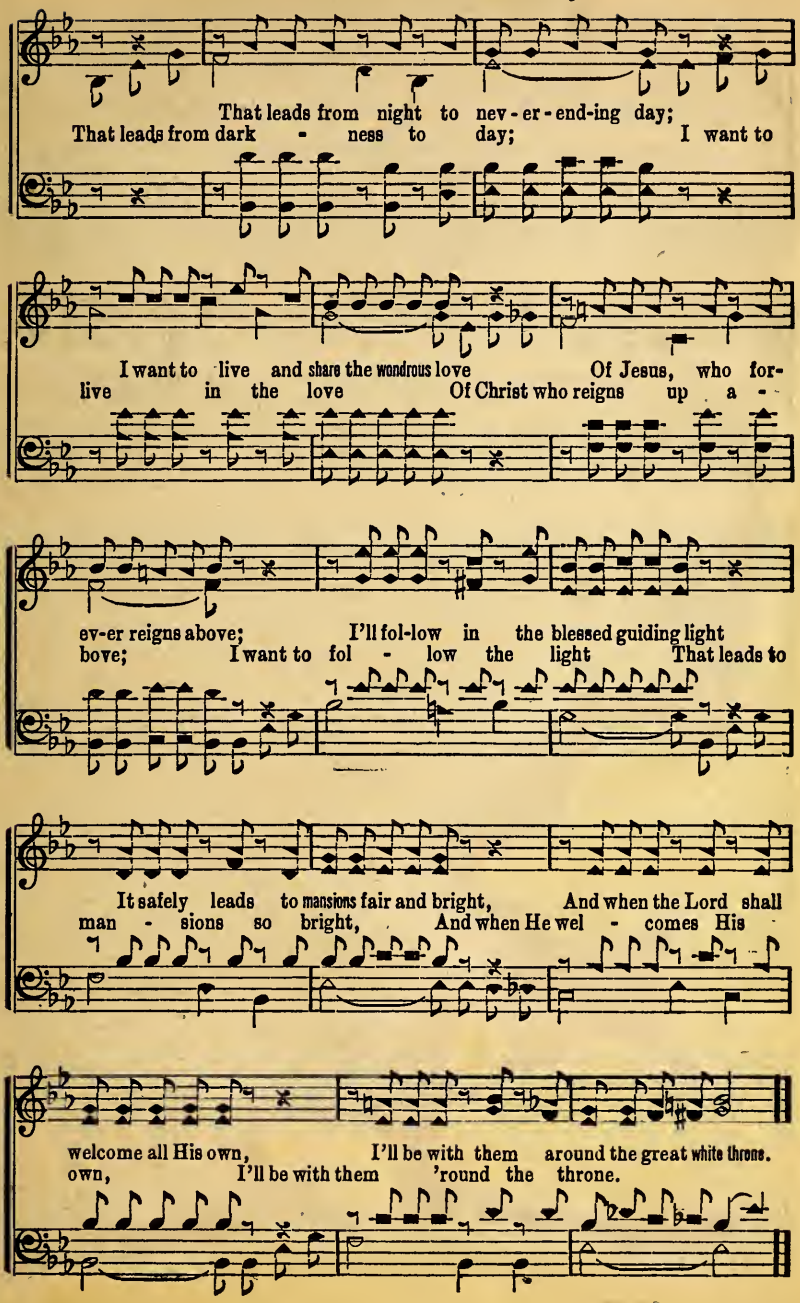

No. 114 I'll Stroll Along the Streets of Gold

To The Homeland Harmony Quartet, Atlanta, Ga.

Copyright, 1947, by Stamps-Baxter Music & Ptg. Co.

C. W. in "Sunlit Way" Clyde Williams

1. Christ saved my soul and made me whole, He washed my sins a - way, He died that I thru faith in Him might nev-er go a - stray; I have the hope that will not fail, His face I shall be-hold, O glo - ry be to His great name, I'll walk the streets of gold.

2. I oft - en meet with sor - row here and trou - bles come my way, Some-times I fail to see the light of hea-ven's glo-rious day; When we shall reach that ho - ly place where myst'ries shall un-fold,

Chorus

I'll stroll a - long the streets of gold, nev - er know a care;
I shall stroll a- long the streets of gold, ne - - ver know a pain or care;
I shall stroll on the streets of gold, pur - est gold, and nev - er know a pain or care; I'll

I'll Stroll Along the Streets of Gold

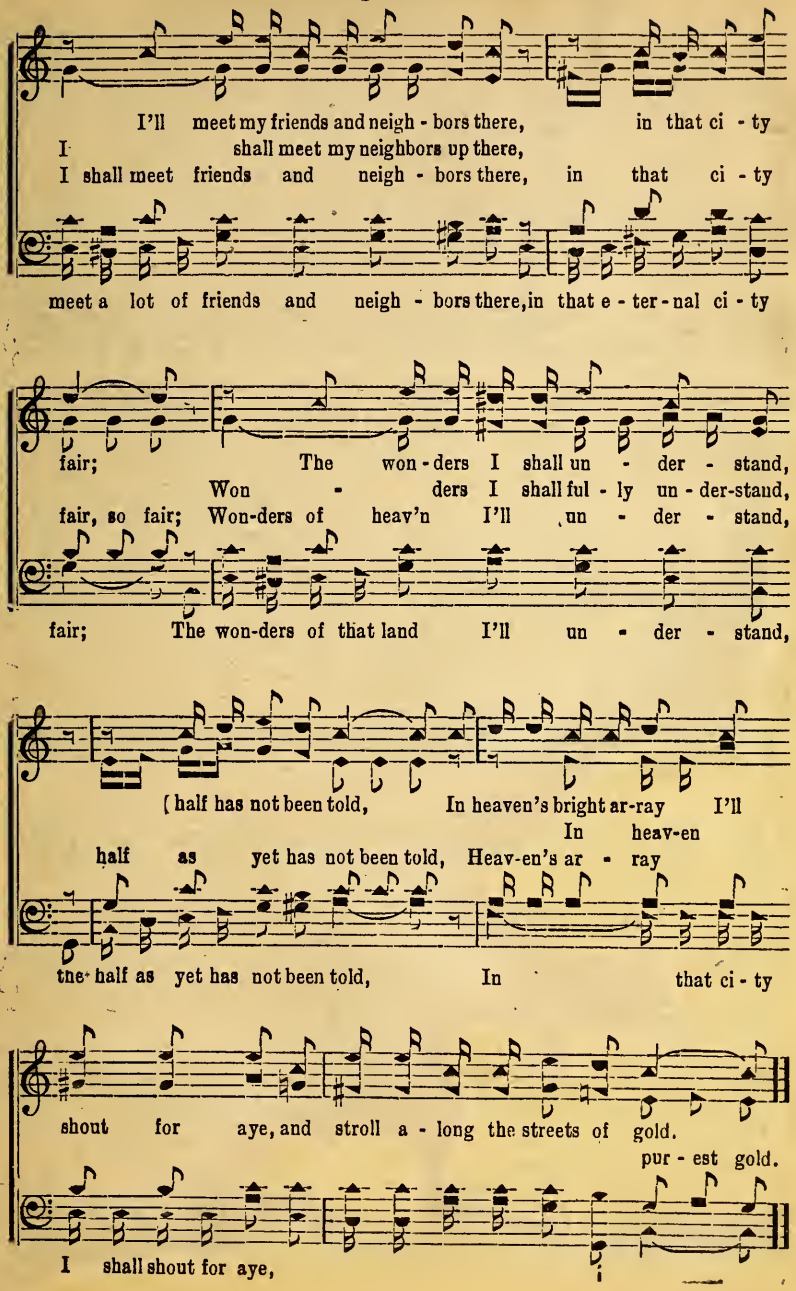

No. 115 'Twill Be Glory There for Me

Copyright, 1947, by Stamps-Baxter Music & Ptg. Co.

A. E. B. in "Sunlit Way" Albert E. Brumley

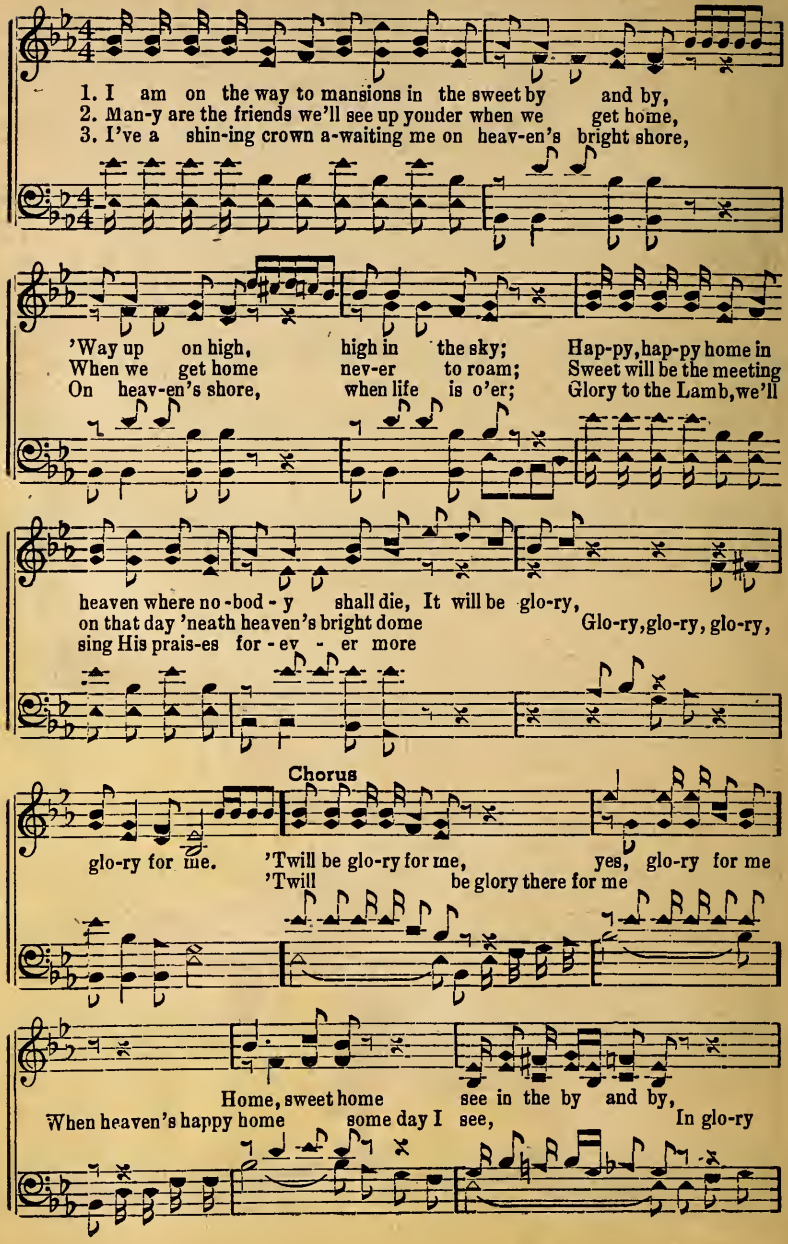

'Twill Be Glory There for Me

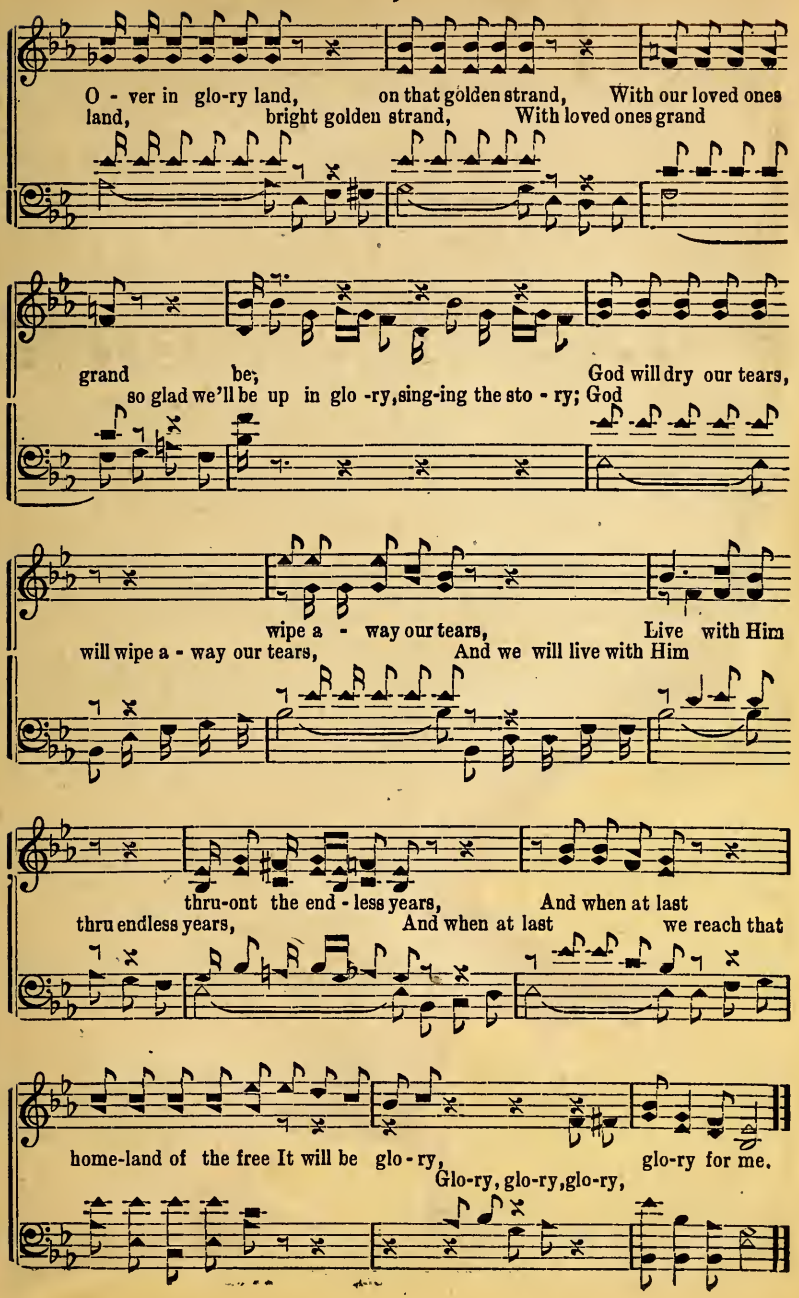

No. 116 Nothing But Love Endures

Copyright, 1947, by Stamps-Baxter Music & Ptg. Co.

J. R. Baxter, Jr. in "Sunlit Way" W. Lee Higgins

1. Oft - en we note a change, ap-palling, Something we cherished now is gone,
2. Tho we are sad when dear ones leave us, We must keep pressing on the way,

Man - y the times our tears are fall - ing, O - ver the forms of friends gone on,
Oft - en when those we trust de - ceive us, Burdens grow heav - y all the day,

If we but hear the soft voice call-ing, Bid - ding us look for brightest dawn,
All of these chang-es sore - ly grieve us, Oft - en they fill us with dis-may,

E - ven as you and I ev' - ry soul here must die, Noth-ing but
Tried as by fire are we so we can plain - ly see

Chorus

love, won-der-ful love en-dures. Nothing but love will ev - er en -
Love, love on earth endures. Naught but love

Nothing But Love Endures

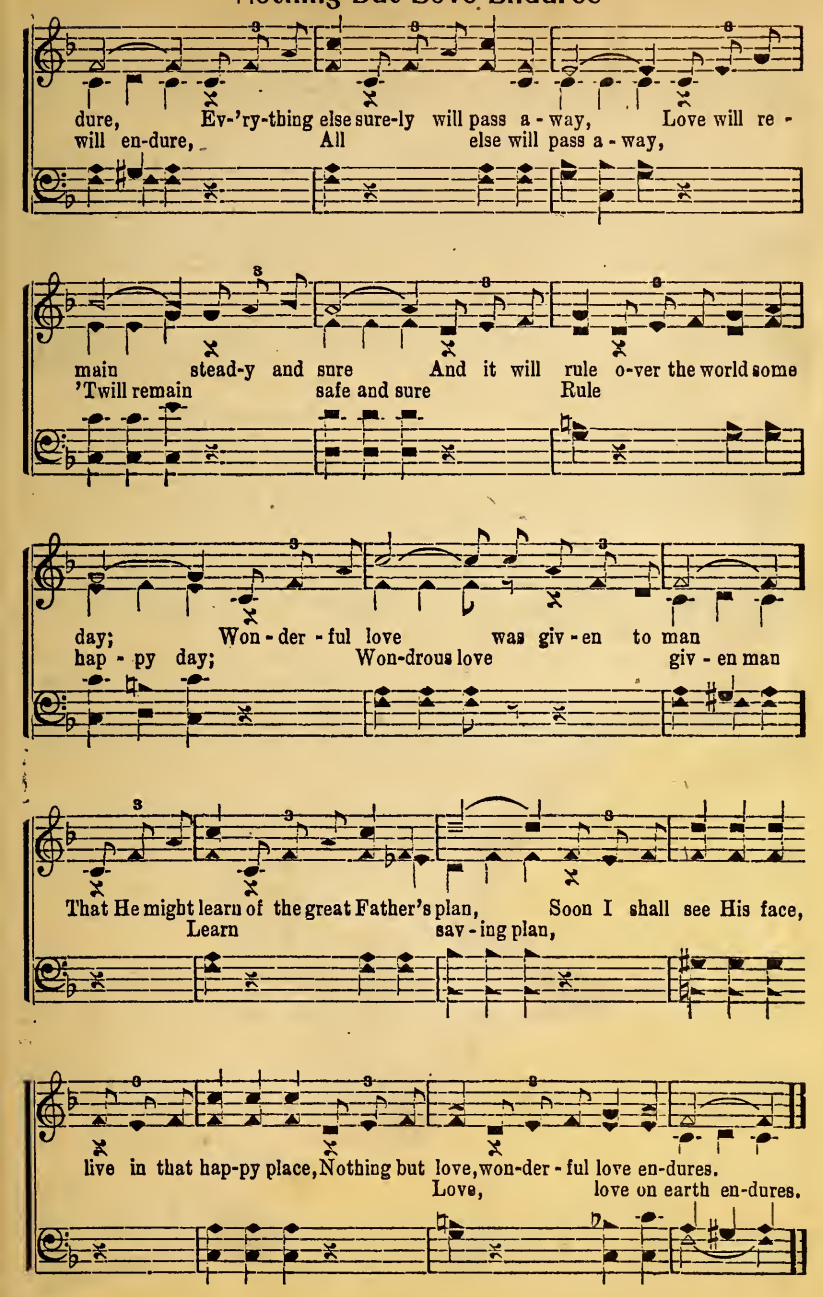

No. 117 I'm a Traveling On

Copyright, 1947, by Stamps-Baxter Music & Ptg. Co.

L. G. P. in "Sunlit Way" Luther G. Presley

1. Ev - 'ry-where I go in this world of sor - row I can oft - en hear some-
2. If the fire of love in your heart is burn-ing you will nev - er grum-ble
3. Broth-er, don't you know that your sad complain-ing on - ly makes the troubled

bod - y say It's a mighty hard road that we
or com-plain, It's a might-y hard road
soul to feel

trav - el down here; When the way is dark and the
Just re - mem - ber how Je - sus
that we trav-el down here; Lord, I want my life to re-

cross is heav-y I will trust the Lord to lead the way,
came from glo-ry there up - on the cross for us was slain, I'm a trav-el - ing
flect the beau-ty of the bet-ter home where joy is real,

on to a ci - ty foursquare.
I'm a trav-el - ing on to a city foursquare.

I'm a Traveling On

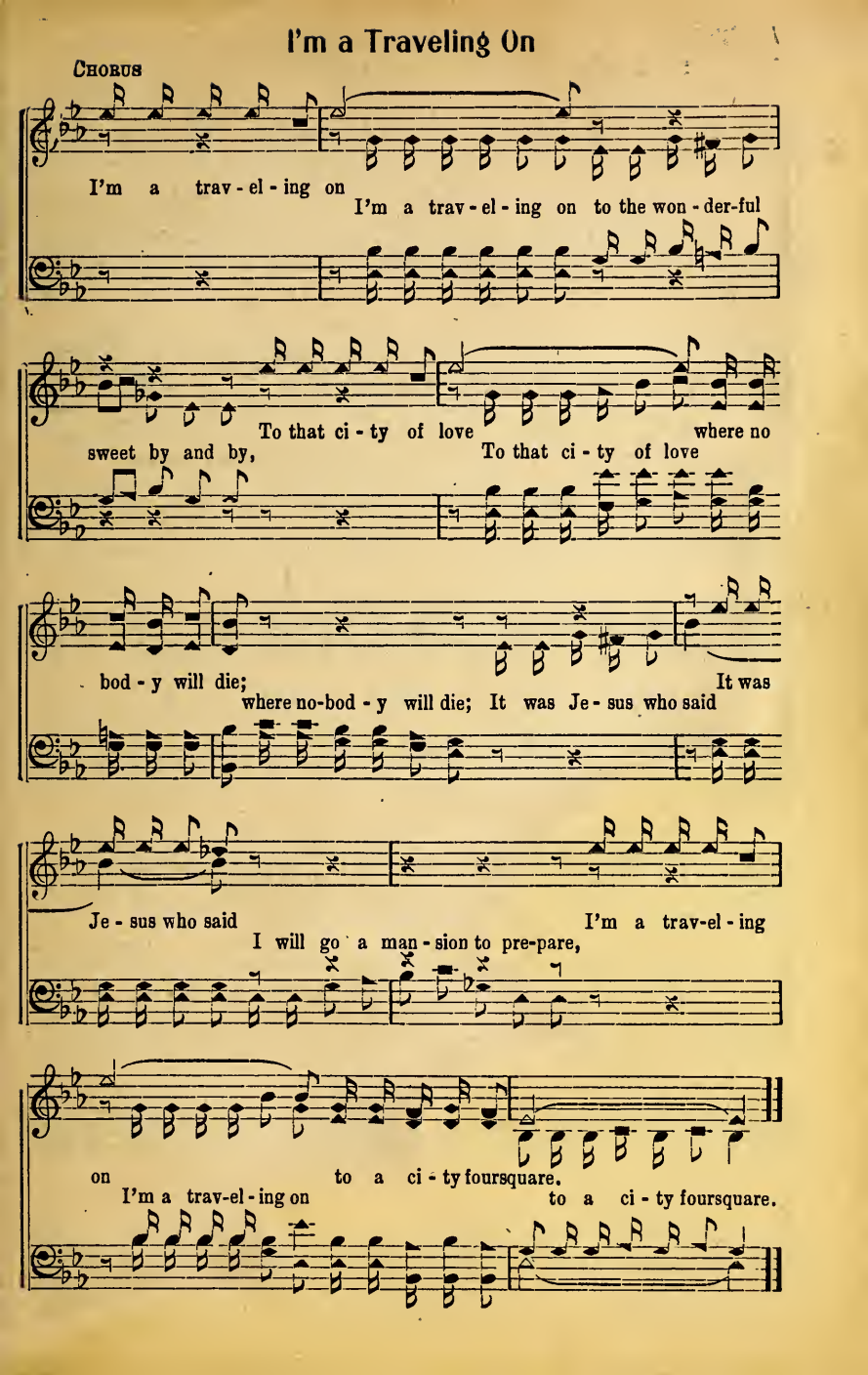

No. 118 Gladly I Lift my Voice

Copyright, 1947, by Stamps-Baxter Music & Ptg. Co.

J. R. Baxter, Jr. in "Sunlit Way" Homer S. Dye

1. Praise to my great Redeem-er, Lord and King, Wells in my heart each passing
2. Noth-ing can sep - a - rate me from His love, Free-ly for all His life He

day, Wor-thy is He of all, e - ven the great and small, And He should
gave, So we should dai - ly give ser - vice that men should live, So that in

be our on - ly choice; So I am hap - py as to Him I cling
Him they could re - joice; Let us press for-ward to that home a - bove,

He will be with me all the way, Giv - ing to Him my best,
Striv-ing to help Him men to gave, Working both night and day

read - y to stand the test, Glad-ly in praise I lift my voice.
then we can tru - ly say, I love Him.

Gladly I Lift my Voice

CHORUS

Praise Him, still sing-ing, Love for
Glad-ly my voice to Him is sing-ing, Try-ing my love for Him to

Praise Him, sing, sing, Try love for

Him to show, Praise Him, 'tis ring-ing,
show; Praise in my heart to Him is ring-ing

Him to show, Praise Him, ring, ring,

'Round me blessings flow; Press on
Blessings a-round me dai-ly flow; So I press on to do my

'Round me His blessings flow; Press on,

to du-ty, Love my Lord and King, See
du-ty To my Redeemer, Lord and King, Hop-ing at last to

do right, Love my Redeem-er, King, See

His great beau-ty, Where I'll ev-er sing.
see His beau-ty In a land where I'll ev-er sing.

His face bright, Where I shall ev-er sing.

No. 119 Spread a Little Sunshine

Copyright, 1947, by Stamps-Baxter Music & Ptg. Co.

Mr. & Mrs. W. A. S. in "Sunlit Way" W. Allan Sims

1. Spread a lit - tle sun-shine as you trav - el, Sing a hap - py song of
2. Spread a lit - tle glad-ness on your jour - ney, Fill - ing souls with hope and

love, true love; Tell the world a - bout the bless - ed Sav - ior, By your life His
cheer, good cheer, Help the weary ones to bear their bur-dens, Be a friend to

pow - er prove, yes, prove; Give to those in sor - row love's sweet mes-sage,
man while here, down here, Let your light be al - ways free - ly shin - ing,

Tell it o - ver ev - 'ry day, each day, Send - ing out the sto - ry
Thru the dark-ness keep it bright, yes, bright; Try to be a bless - ing,

Chorus

full of glo - ry, All a - long the pil - grim way, life's way.
Christ confess-ing, Walk-ing in the gos - pel light, great light. Spread a lit - tle

Spread a Little Sunshine

Sun-shine, sun-shine, Hold to His hand;
sun-shine, heav-en's smiling sun-shine, Hold-ing to the Sav-ior's hand;

Wea-ry, cheer-y, All
To the sad and wea-ry give a song that's cheer-y, Send-ing glad-ness thru the

thru the land; Ring-ing, sing-ing,
land; Keep the joy bells ring-ing, hap-py prais-es sing-ing,

This vale be-low; Sav-ior,
As you tread this vale be-low; Trust-ing in the Sav-ior,

fa-vor, As on you go.
you shall share His fa-vor, As a-long the way you go.

No. 120 Wait Upon the Lord

Copyright, 1947, by Stamps-Baxter Music & Ptg. Co.

J. B. C. in "Sunlit Way" J. B. Coats

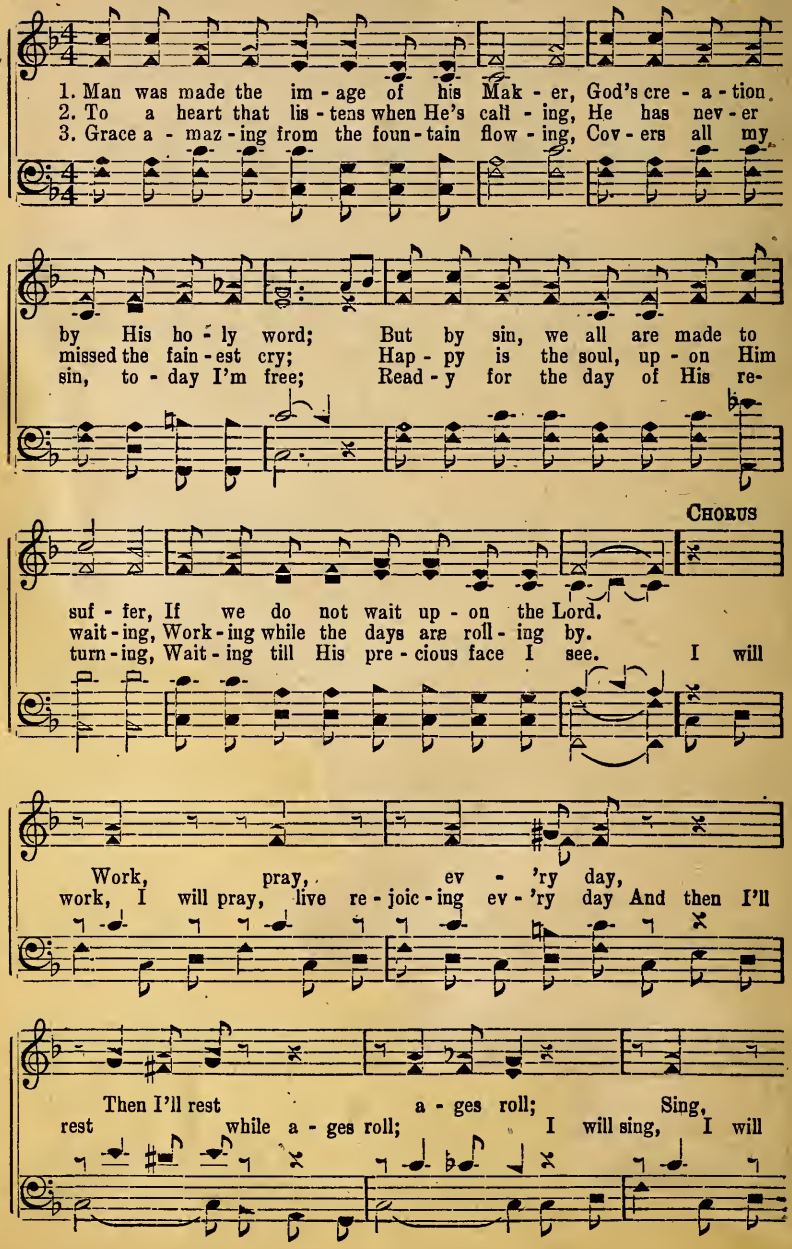

Wait Upon the Lord

shout, tell a - bout Sav - ing grace
shout, and I'll tell the world a - bout A - maz - ing grace

saved my soul, Here, there
that saved my soul, Here and there, ev - 'ry -where, great temp-

sin is rife, Be saved
ta - tion is rife, O re - pent, be con - tent, 'tis a

hap - py life; Come on
won - der - ful life;Come a - long, join my song place your

to that home Wait with me up- - on the Lord.
treasures in that home And wait with me up - on the Lord.

No. 121 Heaven's Home Coming Day

To the Seventh Street Baptist Church, Bessemer, Alabama

Copyright, 1947, by Stamps-Baxter Music & Ptg. Co.

E. N. E. in "Sunlit Way" Ernest N. Edwards

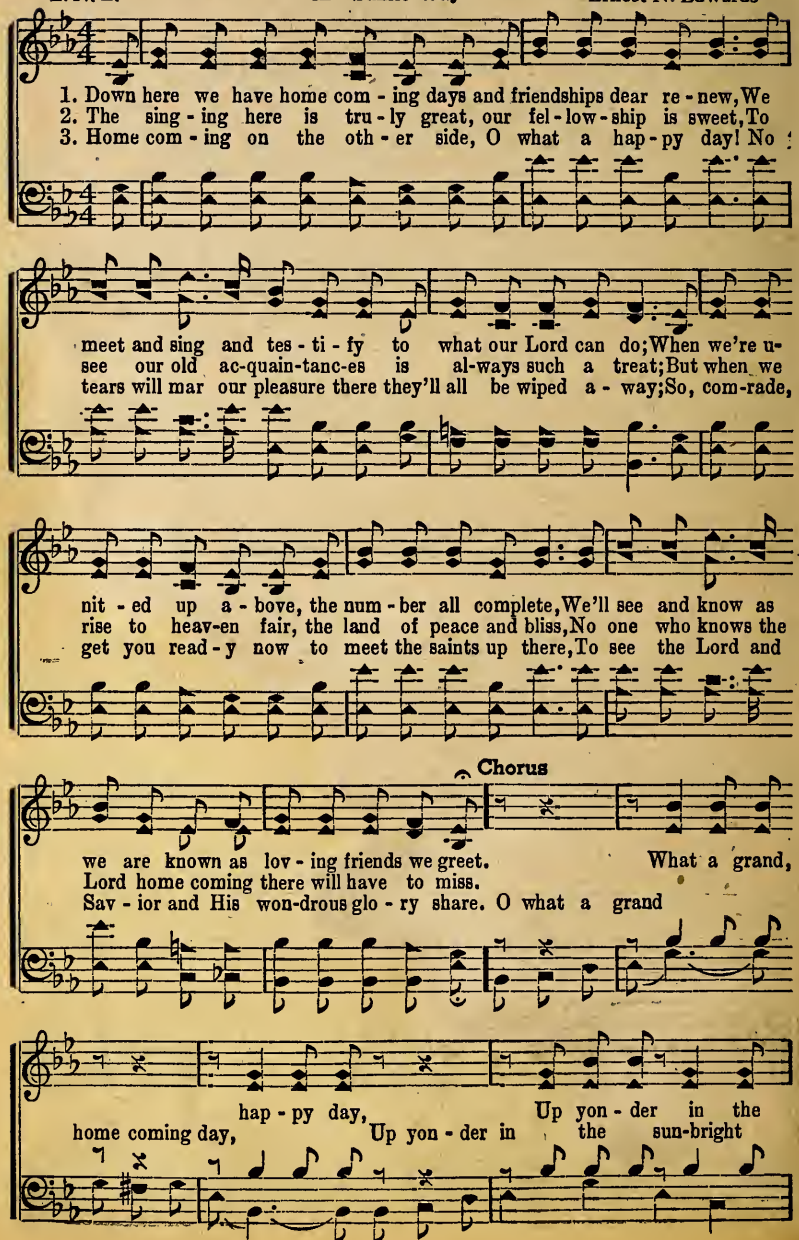

Heaven's Home Coming Day

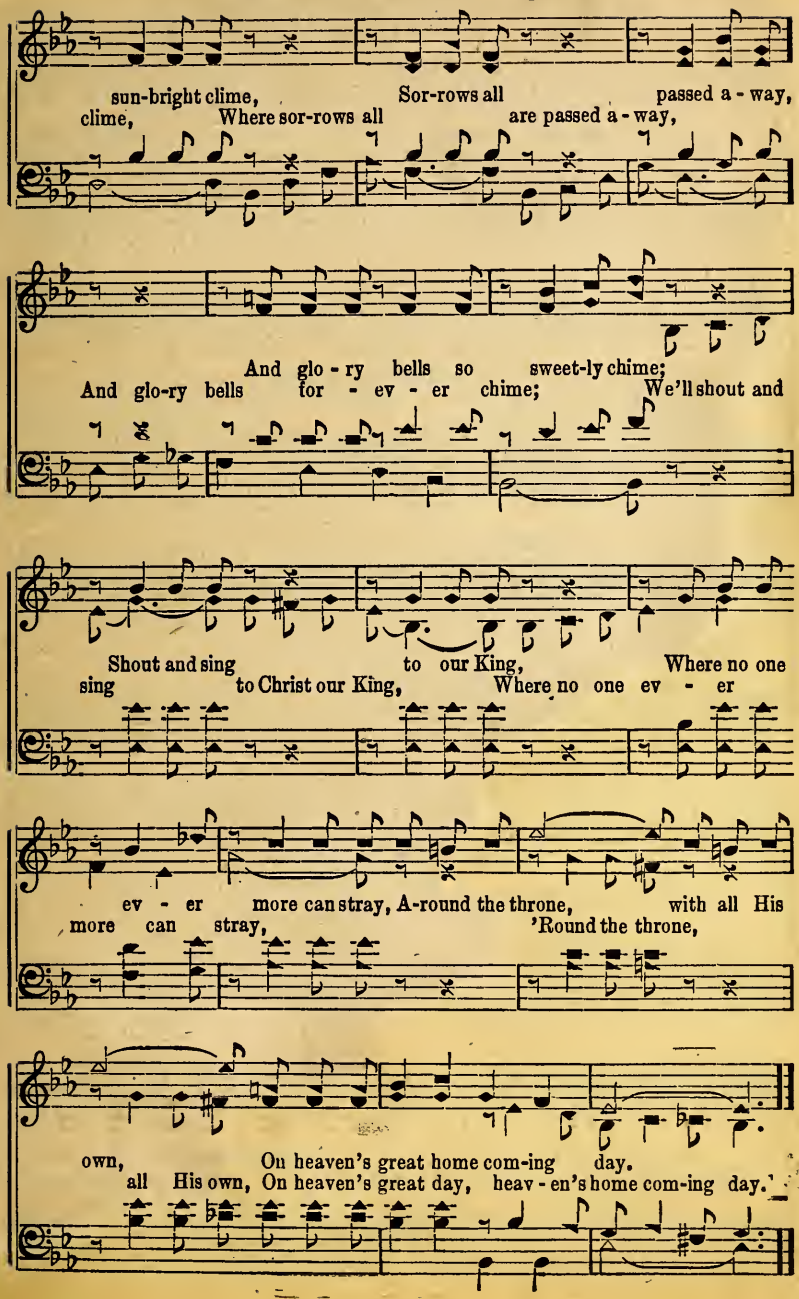

No. 122 I'm a Soldier at God's Command

Copyright, 1947, by Stamps-Baxter Music & Ptg. Co.

Alton Delmore & H. F. L. in "Sunlit Way" Hovie F. Lister

1. I am marching here on earth and try-ing hard to keep the road That will
2. There is e - vil on this road and I am tempt-ed ev - 'ry day, For old

safe - ly lead my soul to heav-en's blest a - bode; In this life I am a
Sa - tan lurks in ev - 'ry turn a - long the way; But I know I'll reach the

sol-dier and for God I take my stand, And I know that I'll be
port if I will do what God has planned,

CHORUS

safe while un-der His command. On the way
I'm marching on the way at God's com-

God's command, Ev - 'ry day
mand, I'm sing-ing ev - 'ry day while go - ing to that

I'm a Soldier at God's Command

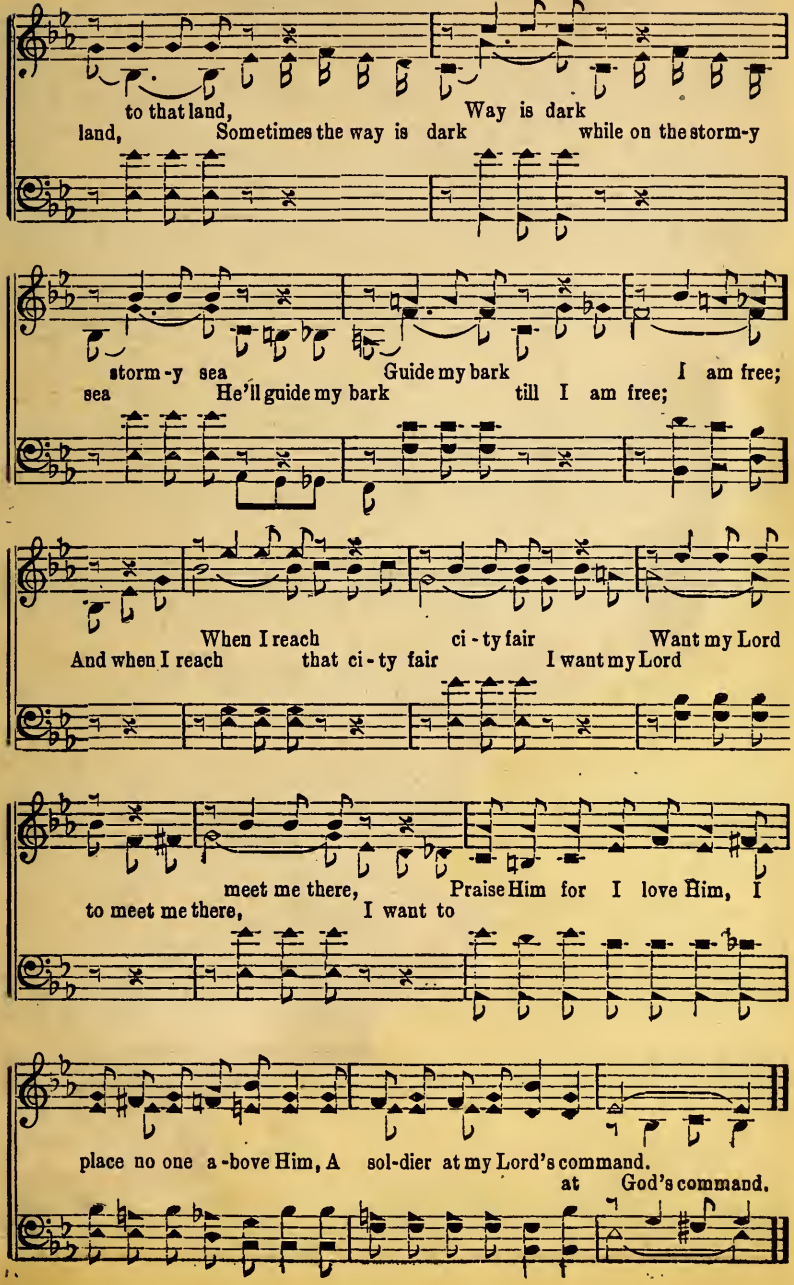

No. 123 I Thank Thee, Lord

Copyright, 1947, by Stamps-Baxter Music & Ptg. Co.

J. B. C. in "Sunlit Way" J. B. Coats

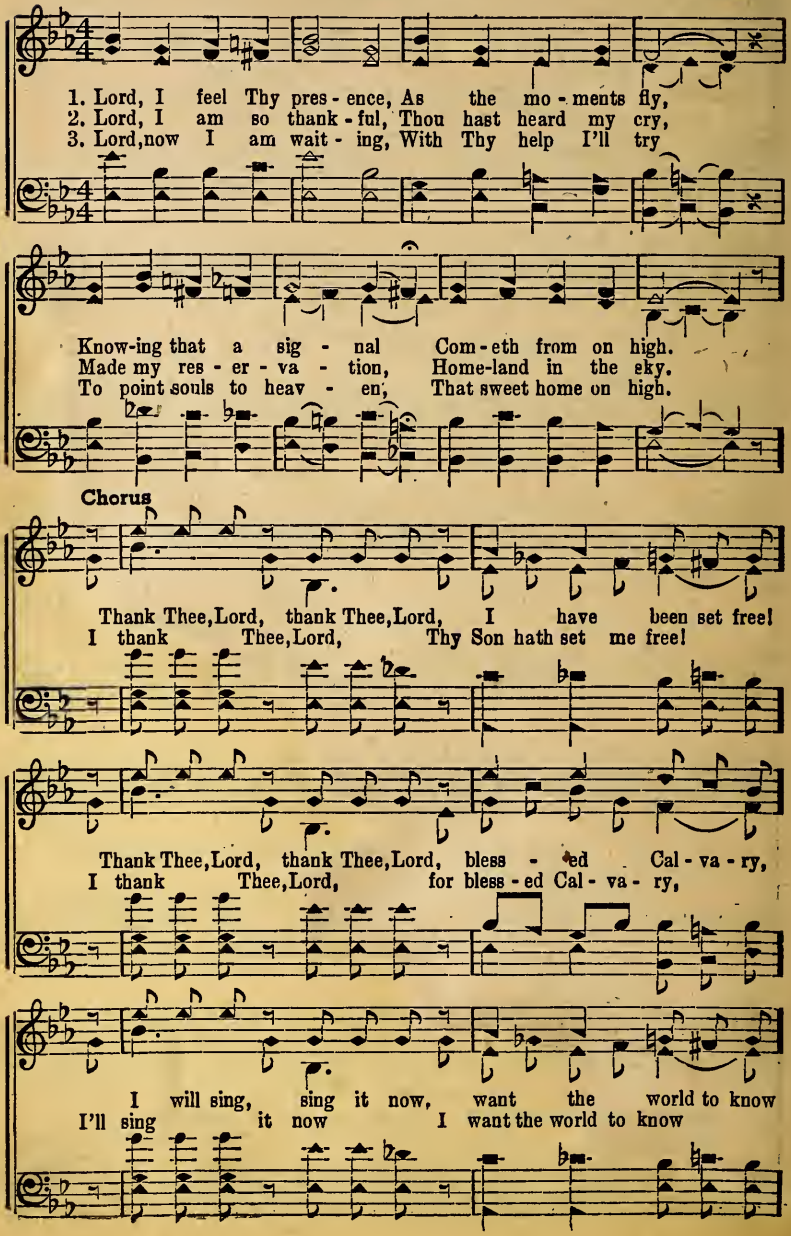

I Thank Thee, Lord

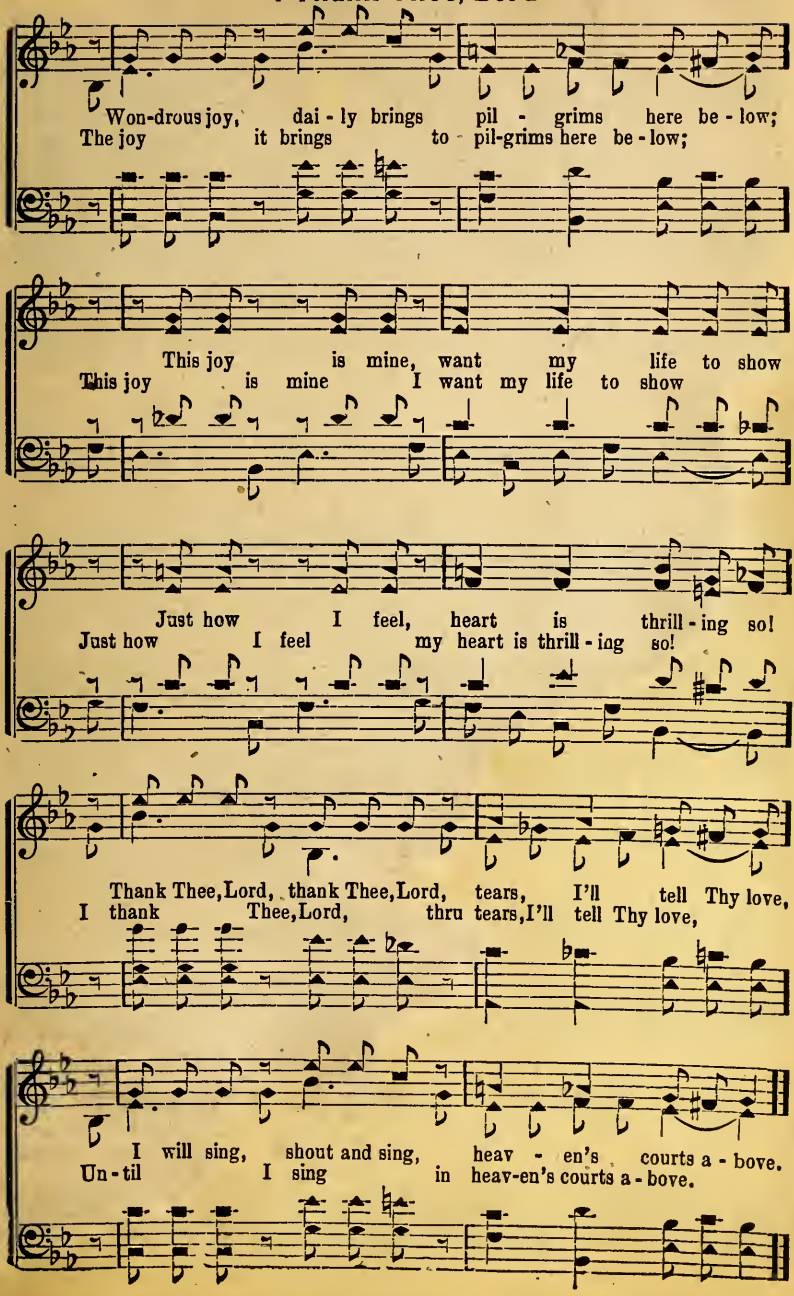

No. 124 Praises Are Ringing

Copyright, 1947, by Stamps-Baxter Music & Ptg. Co.

L. B. C. in "Sunlit Way" Lonnie B. Combs

1. I am bound for heav-en e-ter-nal, Where there's joy and rap-ture su-per-nal,
2. I'll not fear what-ev-er be-tide me, I've a chart and com-pass to guide me,
3. In my heart there's music now ringing, Soon I'll join the ransomed ones singing,

Glo-ry, glo-ry, we'll be so hap-py,
Sing-ing, shouting, O hal-le-lu-jah,

Won't that be a won-der-ful meeting, friends and loved ones I shall be greet-ing,
O what sing-ing, shouting up yon-der, As in sin no long-er I wan-der,
O what joy and pleasure in knowing, That my soul is heav-en-ward go-ing,

We'll be hap-py sing-ing a-round the throne.
around the great white throne.

Chorus

Glo-ry, glo-ry prais-es ring-ing, All day I am
Glo- - -ry, glo-ry prais-es are ring-ing, All day long with rap-ture I'm
Glo - ry prais-es are ring-ing, All day long I'm

Glo-ry to God praise ring-ing, All day long with rap-ture I'm

Praises Are Ringing

sing-ing, Tributes to the Sav-ior bring-ing, Sure-ly heaven's my goal,
sing-ing, Trib - utes to the Sav-ior, I'm bring-ing,
sing-ing, Trib - utes dai-ly I'm bring-ing,

sing-ing, Tributes to Him I'm bring-ing,

For that home I'm dai-ly fond-er,
For that home I dai-ly grow fond-er,
For that home I grow fond-er,

Hal-le-lu-jah, For that home I grow fond-er,

No more sad-ness pon-der, There'll be shout-ing,
No more sin nor sad-ness to pon-der, There'll be shout-ing,
No more sad-ness pon-der, There'll be

No more sin nor sad-ness to pon-der, There will be shout-

sing-ing yon-der, Sing-ing while a-ges shall roll.
sing-ing up yon-der, The hap-py a-ges roll.
sing-ing up yon-der, Sing while a-ges roll.

ing you-der, Sing-ing while a-ges shall roll.

No. 125 There's a Beautiful Home

Copyright, 1947, by Stamps-Baxter Music & Ptg. Co.

in "Sunlit Way"

G. T. S. G. T. Speer

1. There's a beau - ti - ful home.....far be - yond the blue sky,..... Decked with jewels so rare.....in the heavens so high;.....All the streets are pure gold,.....
2. When we get to that home.....we will have a good time,..... Singing, shouting His praise.....in that heav-en - ly clime;.....All the saints will be there,.....

all is love-ly and fair,.....'Tis the home of the soul,.....
hal-le - lujahs will ring,.....Glo - ry, glo-ry for aye,.....

Chorus

with its glo - ries to share.....
with our Sav - ior and King..... O that beau-ti - ful

There's a Beautiful Home

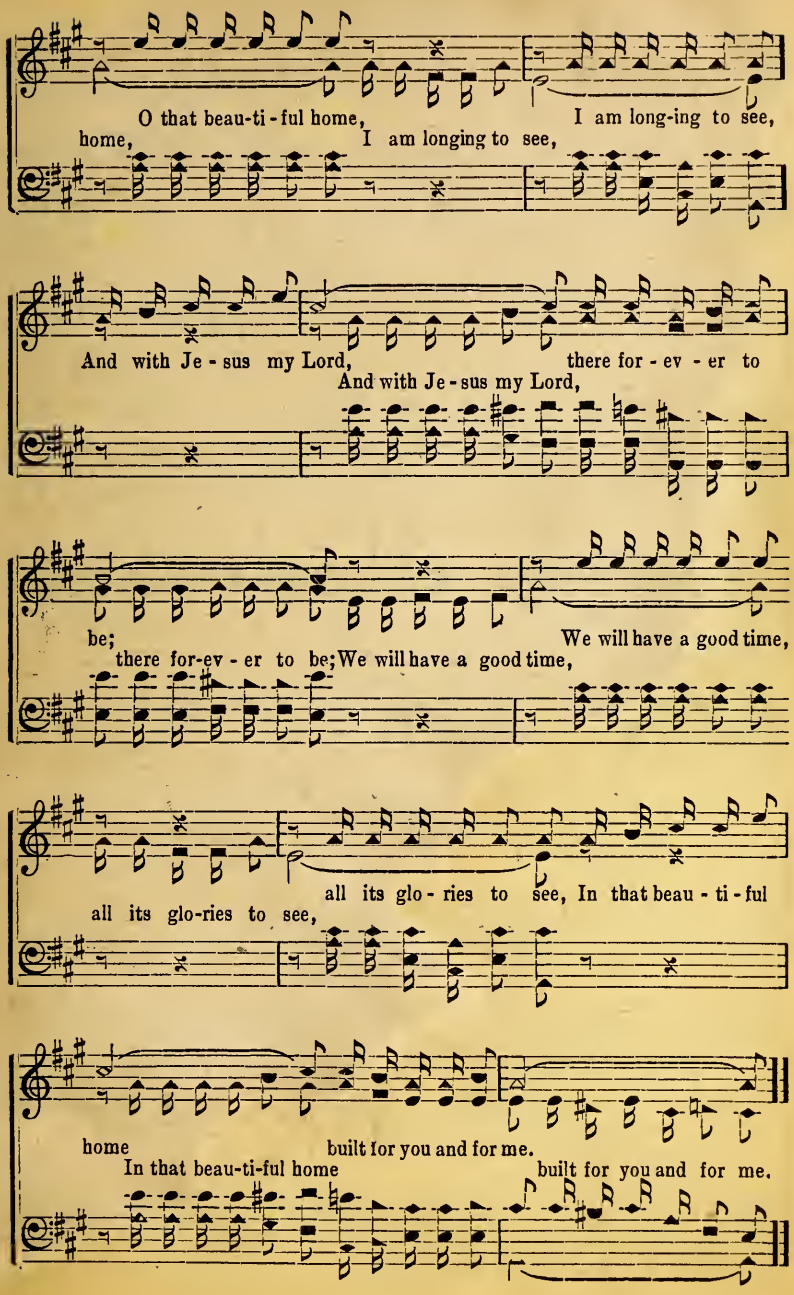

No. 126

I'll Sing of Love

Copyright, 1947, by Stamps-Baxter Music & Ptg. Co.

W. W. C. in "Sunlit Way" W. W. Combs

1. Of the love of Je - sus I'll keep sing - ing, keep singing, It grows sweeter
2. Of His sav - ing grace I'll keep on tell - ing, keep tell-ing, Till shall dawn the

for it is di - vine, 'tis di - vine, To His hand of mer - cy I'll keep
day of fi - nal rest, fi - nal rest, Love di - vine with - in my heart is

cling - ing, keep cling-ing, For I love Him bet-ter all the time, all the time.
dwell- ing, 'tis dwell-ing, Of the friends of man He is the best, He's the best.

CHORUS

I'll sing of love of Christ my Sav - ior, He gave to
I'll sing of love of Christ my Lord,
I'll sing of love of Christ my Sav - ior, He

Sing of love of Christ my Lord,

man His love di-vine, I'll try to win His grace and
He gave to man His love, His love divine, I'll try to win,
gave to man His love divine, His love divine, I'll try to win His

Gave to man His love di - vine, Try to win, I'll

I'll Sing of Love

fa - vor, For I am His and He is mine;
I'll read His word, For I am His and He for ev - er-more is mine;
grace and fa - vor, For I am His, He ev - er-more is mine;

read His word, I am His and He is mine;

I'll sing of love and tell the sto - ry, In ev - 'ry-
I'll sing of love and tell His fame,
I'll sing of love and tell the sto - ry, In

Sing of love and tell His fame,

thing give Him the glo - ry, O love di-vine, all love ex-
In ev-'rything give glo - ry to His name,
ev - 'ry thing I would give glo-ry to His name, O love di-vine,

Praise and glo-ry to His name, O love divine, and

cel - ling, I'll sing of love, His love di-vine.
Of love, His love
all love ex-cels, Love, His love di-vine, His love di-vine.

it all love ex-cels, I'll sing of love, His love divine.

No. 127 The Morning Star

Copyright, 1947, by Stamps-Baxter Music & Ptg. Co.

B. B. Edmiaston — in "Sunlit Way" — Wallace Varner

1. Thru the shad- ows that would be - dim the way, Al- ways shin-ing, there is a guid - ing ray; Bless - ed prom - ise of nev - er end - ing day
2. From the por - tals of heav- en's per - fect light, Down to mor-tals all grop-ing in the night, Comes the ra-diance that marks the path-way bright;
3. Till the shad- ows of e - vil all are gone, And the morn-ing of end - less day shall dawn; Hearts re - joic - ing, by faith we'll jour-ney on

CHORUS

Is the won - der - ful morn- ing star, star.
Light of glo - ry the
In the light of the e - ter - nal bright star. The

The wel- come morn- ing star to souls re - pin - ing
morn - - - - ing star

From heav- en's gates a - jar is bright - ly shin - ing,
Shines from a - bove,

The Morning Star

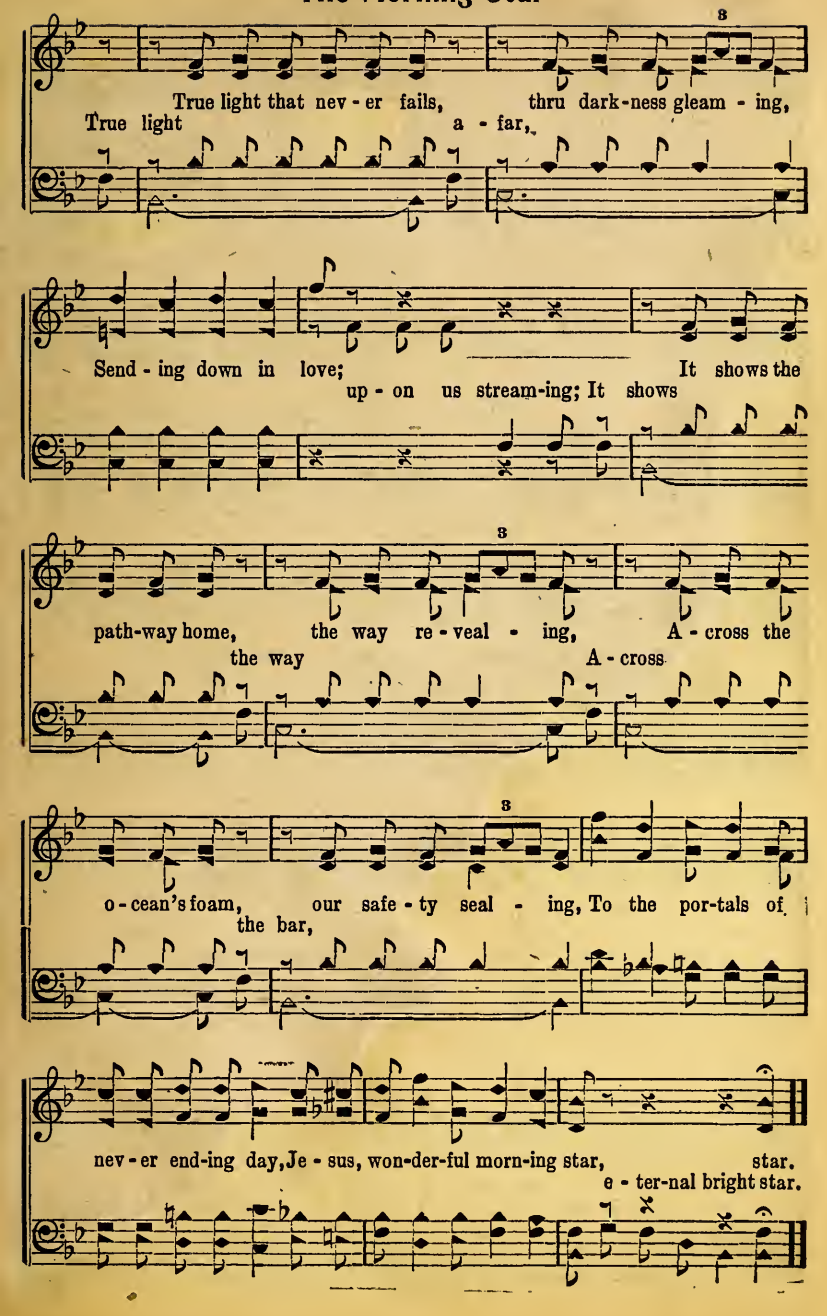

No. 128

O Bless His Name

Copyright, 1947, by Stamps-Baxter Music & Ptg. Co.

A. C. McC. in "Sunlit Way" A. C. McCoy

1. The Sav - ior gen - tly leads me in the way of light, O bless His name, His ho - ly name; I fol - low
2. There'll be no sin nor bur - dens in that hap - py place, But end - less
3. 'Twill be a great re - un - ion o - ver on that shore, O bless His name, His ho - ly name; When saints of

Him by faith that soon shall end in sight, O bless His name,
joy to those who here ac - cept His grace,
all the a - ges meet to part no more, O bless His

CHORUS

His ho - ly name. O bless His name,
name, His ho - ly name. O bless His name,

His ho - ly name, Christ died for
His ho - ly name, The name of Christ who died for

O Bless His Name

you and me; He bore the cross
me; He bore the cross in deep-est

in deep-est shame, From sin to make us free;
shame, That we might from our sin be free; When la-bor

When la-bor here on earth is done,
here on earth is done, He'll call us

Home, heav-en's shin-ing shore, All sor-rows past,
home to heav-en's shore, All sor-rows past,

the vic-t'ry won, We'll bless His name for ev-er-more.
the vic-t'ry won,

No. 129 Stop and Think It Over Now

Copyright, 1947, by Stamps-Baxter Music & Ptg. Co.

V. B. E. in "Sunlit Way" V. B. (Vep) Ellis

1. Now lis - ten to me, friend, you're coming to the end of life in this old
2. Old Sa-tan keeps your mind on other things a-round you, try - ing to de-
3. O you had bet - ter lis - ten to the Savior's pleading, turn your back on

world of sin, of sin, You ought to stop and think before you reach the brink, e-
ceive your soul, your soul, 'Tis not because He loves you, He would like to down you,
sin and shame; and then You'll catch a glimpse of Je-sus, on Gol - go-tha bleeding,

ter - ni - ty to en - ter in for-ever, You've heard the preachers preach, you've
nev - er let you reach the goal, in heav-en, If you will fol - low af - ter
not be-cause He was to blame, my Sav-ior But all for our re-demp-tion,

heard the sing - ers sing of op - por - tun - i - ties un - told. so pre-cious
you will hear his laugh-ter when he's doomed your soul for aye, for ev - er,
gave Him - self to suf - fer, made a - tone-ment for your sin, com-plete-ly

If the throne you'd reach then to Him you must bring your life and not a
Your poor soul is dy - ing, you should be de - ny - ing; why not give up
Just to think of Je - sus ought to be e - nough for your con - sid - er -

Stop and Think It Over Now

CHORUS

thing with-hold, from the Lord. Tar-ry just a moment, think about the judgement
sin to-day, come to-day. O tar - ry a mo - ment, con-
a - tion friend, my dear friend. Stop and think what's

waiting when you reach the end, Listen to the sto-ry of that home in glo-ry,
sid - er the end of the journey, Don't say you've not known it,
say "I'll wait" for

I am tell - ing you my friend, Sure, e - ter-nal death and
Death and de-
heed the warn-ing, Death for

ter- ri - ble de-struction waits if you re-fuse to bow, be-fore Him, You should now be
struc - tion if you fail to bow,
you a-waits if you re-fuse to bow,

pray-ing, quick-ly no de - lay-ing, stop and think it o- ver now.
o - ver now.

No. 130 I Love my Savior

Copyright, 1947, by Stamps-Baxter Music & Ptg. Co.

H. L. T. in "Sunlit Way" Henry L. Thompson

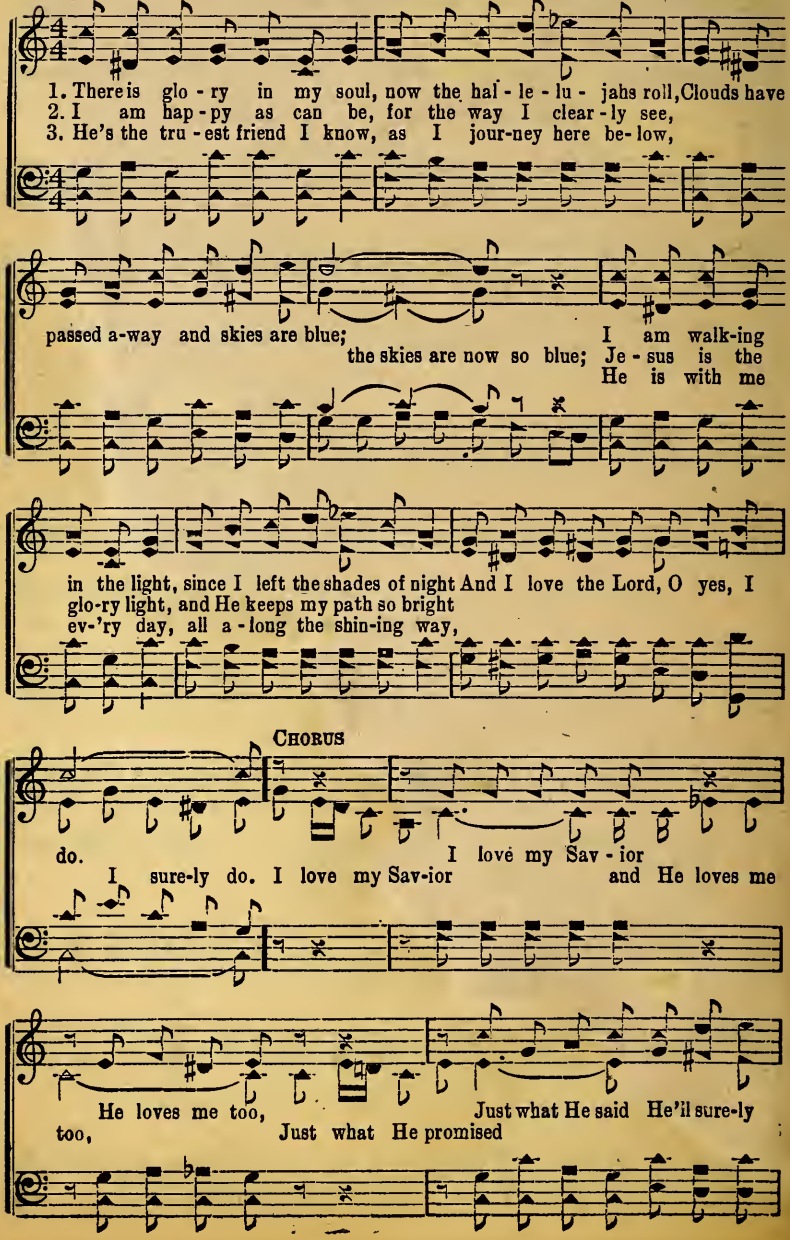

I Love my Savior

do; I'll nev - er doubt Him
He'll sure - ly do; I'll nev - er doubt Him for He is so

He is so true, O yes, I do.
true, I love my blessed Lord, I sure - ly do.

No. 131 Alone In Prayer

Copyright, 1947, by Stamps-Baxter Music & Ptg. Co.

Rev. Alfred Barratt in "Sunlit Way" V. O. Fossett

1. 'Tis sweet O God to steal a - way From sor - row, toil and care,
2. Cleanse me from ev - 'ry sin I pray And take a - way my pride,
3. And when I reach that gold - en shore My soul shall be at rest,

:S: FINE

And spend the clos - ing hours of day With Thee a - lone in pray'r.
Be Thou my strength, my hope and stay, And in my heart a - bide.
To dwell at last for ev - er - more, With all the saved and blest.

D. S.—A - way from sor - row, grief and care, When on - ly Thou art there.

CHORUS D. S.

A - lone in pray'r, Thy love and grace to share,
A - lone in pray'r, for - ev - er share,

No. 132 To Jesus I'm Resigning

Copyright, 1947, by Stamps-Baxter Music & Ptg. Co.

A. E. B. in "Sunlit Way" Albert E. Brumley

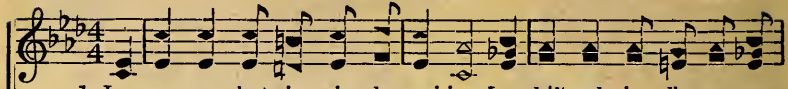

1. I was once lost in sin, de-spairing, I drift-ed i-dly, nev-er
2. 'Tis com-fort, peace and con-so-la-tion To know the joys of full sal-
3. O what a bless-ed thought in knowing That some sweet day I will be

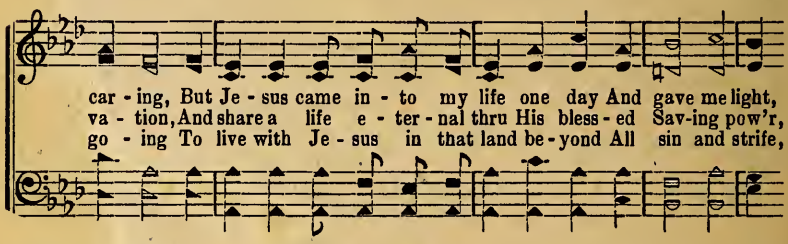

car-ing, But Je-sus came in-to my life one day And gave me light,
va-tion, And share a life e-ter-nal thru His bless-ed Sav-ing pow'r,
go-ing To live with Je-sus in that land be-yond All sin and strife,

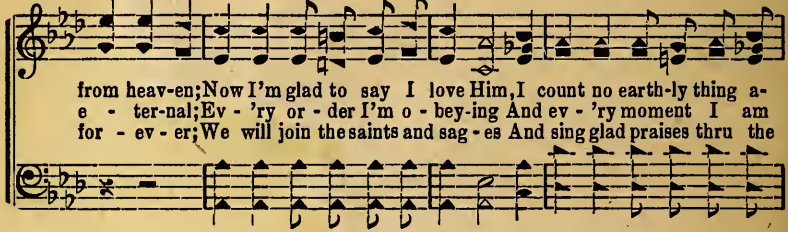

from heav-en; Now I'm glad to say I love Him, I count no earth-ly thing a-
e-ter-nal; Ev-'ry or-der I'm o-bey-ing And ev-'ry moment I am
for-ev-er; We will join the saints and sag-es And sing glad praises thru the

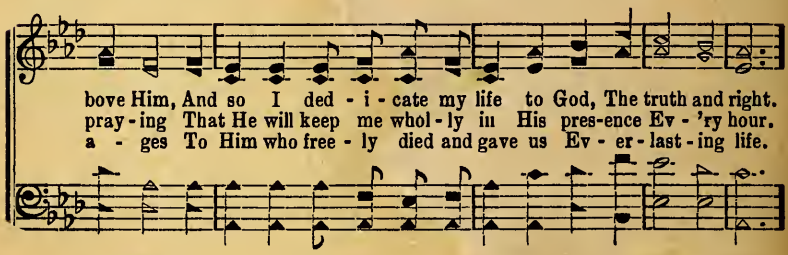

bove Him, And so I ded-i-cate my life to God, The truth and right.
pray-ing That He will keep me whol-ly in His pres-ence Ev-'ry hour.
a-ges To Him who free-ly died and gave us Ev-er-last-ing life.

CHORUS

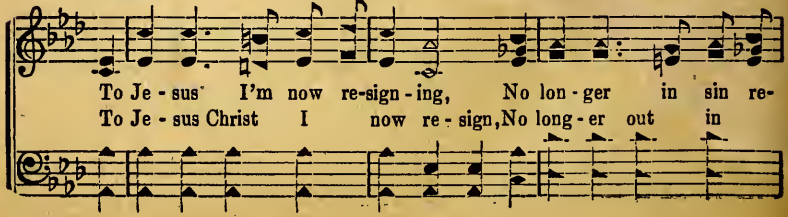

To Je-sus I'm now re-sign-ing, No lon-ger in sin re-
To Je-sus Christ I now re-sign, No long-er out in

To Jesus I'm Resigning

pin - ing, The love light is brightly shining in This soul of
sin re - pine, The love light now is ransomed soul of

mine, O glo - ry! Je - sus is safe-ly lead-ing, On man-na I'm dai - ly
mine; Je - sus ev - er - more will lead, On manna from a-

feed- ing And to the will of Christ the bleeding Lamb I now re - sign.
bove I feed

No. 133 Let's Go to Church

Copyright, 1947, by Stamps-Baxter Music & Ptg. Co.

E. B. Graham in "Sunlit Way" J. R. Baxter, Jr.

:S:

1. Let's go to church each Sun-day, Our choice, the one we love; 'Twill make us
2. Let's go to church each Sun-day, Thank God on bend- ed knees; 'Tis such a
3. Let's go to church each Sun-day, God loves us all the same; He'll be with

D.S.—The blest day of the Lord; Let's go to

FINE CHORUS D. S.

bet - ter Christians To praise the Lord a - bove.
wondrous bless-ing To wor - ship as we please. Each Sun-day, each Sun - day,
those who gath-er To praise His ho - ly name.

church each Sun-day And stud - y God's own word.

No. 134 Roses Tell the Story

Copyright, 1947, by Stamps-Baxter Music & Ptg. Co.

Luther G. Presley in "Sunlit Way" Jackie Reynolds

1. We look up-on the beau-ty of this old world be-low,
2. No one can paint a pic-ture that ev - er will com-pare
3. So let us like the ros -es some kindness try to show, beauty all around us,

And we oft - en won - der why Je - sus loved us so; We
With the per - fect beau - ty of flow - ers rich and rare; No
In the grace and know-ledge of Je - sus dai - ly grow; And

try to catch a vi - sion of that sweet home a-bove, And then we know the
one can tell the rap-ture that waits for us a-bove, But this we know the
if we have been faith-ful to heaven's Ho-ly Dove, We too may find our

Chorus

flow-ers all re-flect God's love. Tell the sto - ry true,
flow-ers all
gold-en deeds re - flect God's love. The ros -es tell the sto - ry of

God's great won-drous love, O what beau-ty rare
God's redeeming love, They mag-ni -fy the beau-ty of that sweet

Roses Tell the Story

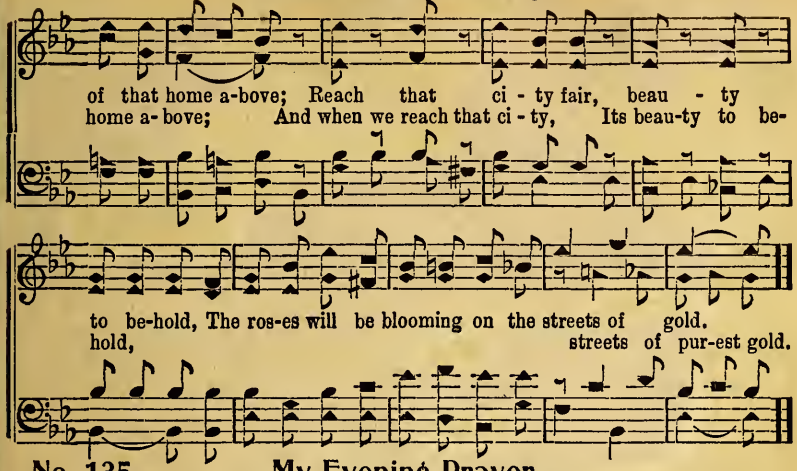

No. 135 My Evening Prayer

Copyright, 1947, by Stamps-Baxter Music & Ptg. Co.

W. E. H. in "Sunlit Way" Walter E. Howell

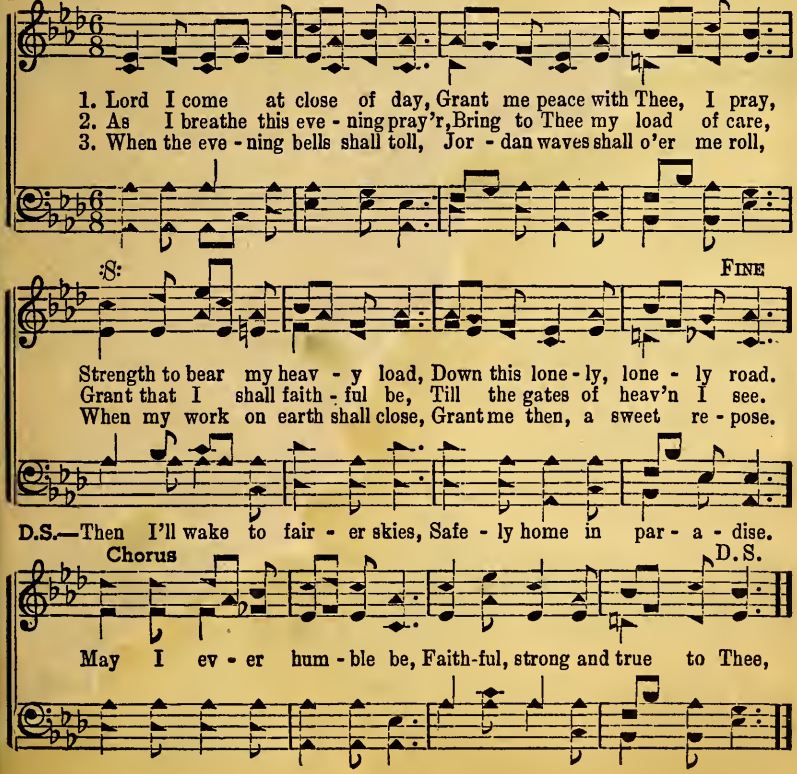

No. 136 Brighter Grows the Way

Copyright, 1947, by Stamps-Baxter Music & Ptg. Co.

J. R. Baxter, Jr. in "Sunlit Way" Mr. & Mrs. Wilbur Wilson

1. If we serve the bless-ed Lord, live ac-cord-ing to His word, Ask for guid-ance when to Him we pray; Clouds of doubt will dis-ap-pear as we feel His pres-ence near We will find that brighter grows the way.
2. If we do the best we can, try to serve our fel-low man, Life to us will be so sweet and our joy will be com-plete, Brighter grows the way as our vows we pay, straight and narrow way.
3. If we drink the bit-ter cup, lift the bless-ed Sav-ior up, humbly kneel and pray; He will draw all men to Him, light of love will ne'er be dim, Brighter grows the way as our vows we pay,

CHORUS

He will answer when in faith we pray; If for Him we work, hum-bly kneel and pray; If for Him we work,

Brighter Grows the Way

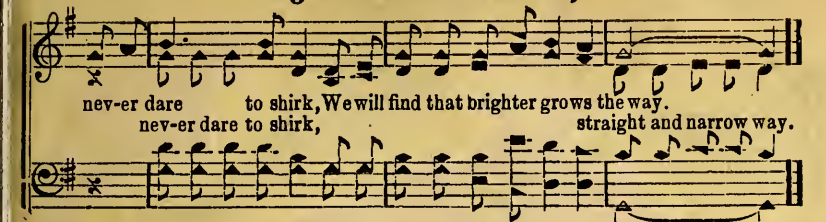

No. 137 Keeping Watch Over Me

Copyright, 1947, by Stamps-Baxter Music & Ptg. Co.

B. B. Edmiaston — in "Sunlit Way" — Lester L. Dooley

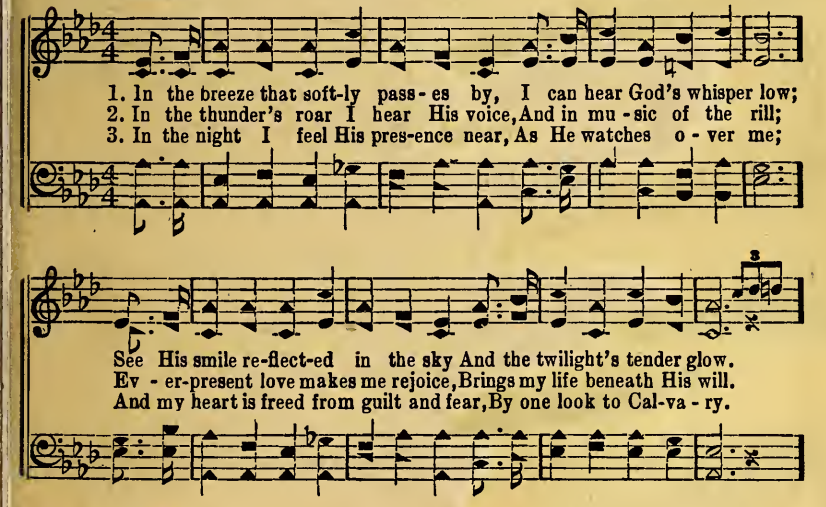

Chorus

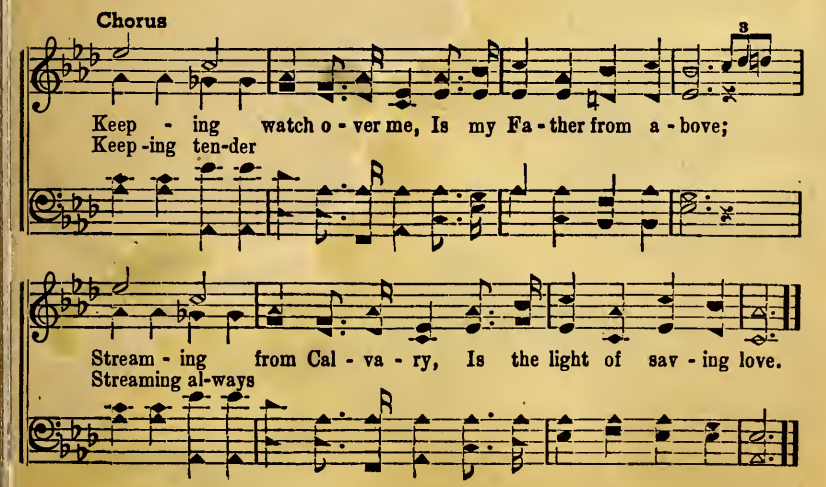

No. 138 Back of It All is Love

Copyright, 1947, by Stamps-Baxter Music & Ptg. Co.

J. R. B., Jr. in "Sunlit Way" J. R. Baxter, Jr.

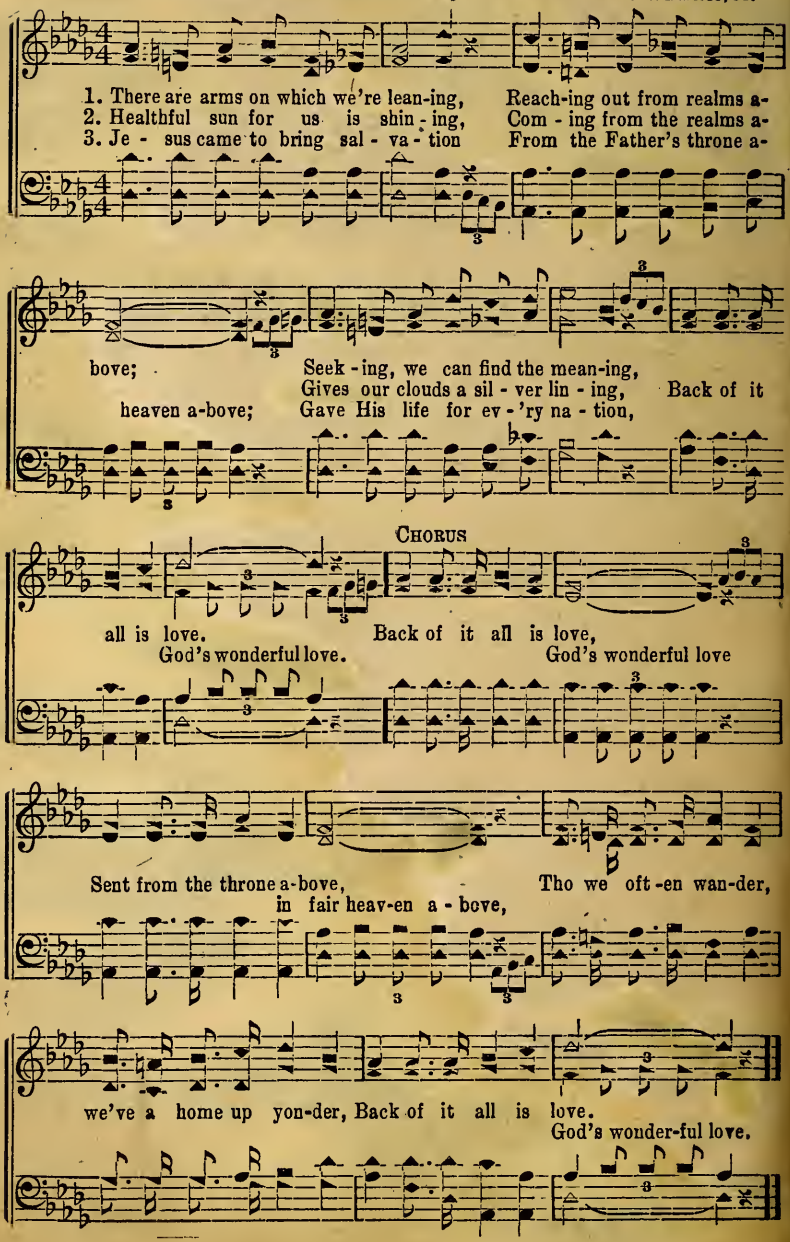

INDEX

(Sunlit Way)

All Must Seek 63
Alone In Prayer 131
Amazing Grace 95
America 103
Are You Ready? 94
Around the White Throne 106
At the Top of the Hill 111

Back of It All is Love 138
Brighter Grows the Way 136
Building On the Rock 68
By and By 89

Death of a Christian 83
Do Right and Come Smiling Thru 110
Dreaming 85

Give Him Full Control 82
Gladly I Lift my Voice 118
Glory In My Soul 16
Go to Him in Prayer 17
God So Loved the World 101
God's Angel Appeared to Me 51

Happy am I 48
Happy am I Along the Way 92
He Is Coming Again 25
He is Mine 99
He Is my Friend 00
He Knows 107
He Loves and Cares for Me 49
He Opened the Door for Me 109
He Paid the Cost 76
He Prayed for Me 21
He Understands and Cares For Me 91
He Will Go With Me All the Way 54
Heaven Is a Place of Gladness 12
Heaven's Home Coming Day 121
His Love's More Precious to Me 6
Hold to God's Hand 67
Home Waits for Me 112
Honor His Name 27

I am Saved by Grace Divine 23
I Know He'll Pilot Me 34
I Love Him More Each Day 102
I Love my Savior 130
I Love to Think of Jesus 108
I Shall Fly Away to Glory 29
I Thank Thee, Lord 123
I Want to Meet You There 100
I Want to Travel the Way 113
I'll Be Getting Ready to Go 62
I'll Sing of Love 126
I'll Stroll Along the Streets of Gold 114
I'm a Soldier at God's Command 122
I'm a Traveling On 117
I'm Going Home (Hunter) 66
I'm Going Home (Young) 39
I'm Going There 18
I'm Gonna Give Up This Old World 22
I'm Keeping the Promise 56
I'm Singing Praises 105
In the Beauty of Holiness 78
In This Old World 73
It Makes me Feel Like Heaven's 86

Jesus, All in All 43
Jesus Fills my Soul With Song 45
Jesus Is Calling 36
Jesus Is So Good to Me 33
Jesus Spoke Peace 47
Jesus Will Give You Rest 53
John Heard the Sound 5
Just Trust In the Lord 90

Keeping Watch Over Me 137

Let's Go to Church 133

Lift Up the Cross 55
Look Up and See the Glory 24
Lord, Hear My Plea 65
Lord, Hedge Me In 9
Love is the Key 2
Love Is the Story 40
Loved Ones Are Waiting 72

My Beautiful Home 14
My Dearest Friend 97
My Evening Prayer 135
My Home, Sweet Home 11
My Lord's Been a Walking 7
My Rock of Ages 80
Mysteries Will Be Made Plain 50

No Clouds In Glory 74
No Other Hand Can Safely Guide 70
Nothing But Love Endures 116

O Bless His Name 128
O Blessed Rock of Ages 28
O How I'll Sing 57
O What a Friend! 15
O Won't That Be a Wonderful 60
Only One More Step 79
On the Sunlight Highway 88
Over In That Land of Joy 77

Praises Are Ringing 124
Praises Forever I'll Sing 19

Rejoice and Sing 30
Revive Us Again 71
Rock of Ages 69
Roses Tell the Story 134

Sailing On the Ocean of God's Love 98
Sing a Song of Gladness 38
Singing On the Way to Glory 8
Something Sings All the Time 84
Spread a Little Sunshine 119
Stop and Think It Over Now 129
Sweet Mother of Mine 26
Sweeter and Sweeter Grows His 42

The Highway to Glory Land 31
The King Who Rules by Love 96
The Light That Never Fails 41
The Morning Star 127
The Need of Prayer 61
The Old and the New 3
The Promised Land 13
The Song the Angels Sing 44
The War is On 59
There's a Beautiful Home 125
There's a Happy New Feeling 104
There's Been a Wonderful Change 58
This Life 35
'Tis Glory Now 93
To Jesus I'm Resigning 132
Travel the Sunlit Way 1
Trust the Savior 32
'Twill Be Glory There for Me 115

Wait Upon the Lord 120
We Shall Meet Again 64
We'll Sing Together 20
What a Redeemer is He 75
What Could I Do Without Jesus 81
What Would You Do? 46
When He Comes Again 37
Where Could I Go? 87
Work and Pray 52

Yonder Stands a Home 10
You Need a Friend 1-A
You Won't Have to Look for Me 4

SPECIAL BOOKS

Precious Memories—songs of the late V. O. Stamps with his picture and biography. 224 pages. Beautiful cloth board covers. $1.00 per copy

Jubilee Spirituals—largest collection of spirituals ever printed; 50c each, five for $2.00.

Special Service Songs—songs for all special occasions; 50c each; five for $2.00.

Comfort and Consolation—complete funeral book. 135 songs. 50c each; five for $2.00

Special Radio Selections—our latest. 288 pages. Favorites from many books. $1.00 each; five for $4.00

Radio Song Album—106 photographs of song writers—228 pages of songs —$1.00 each; five for $4.00

Gospel Quartets—our latest book arranged for men's voices. 224 pages. $1.00 each, five for $4.00

CHURCH BOOKS

Calvary Songs—our largest, latest and best. 360 songs. 50c each; 100 for $35.00.

Favorite Songs and Hymns—a complete church hymnal—over two million in use. 345 songs. 50c each; 100 for $30.00.

Modern Favorite Songs—a book that is different. 270 songs—old and new. 40c each; 100 for $25.00

Song Service & Revival—a good all-purpose church book, 189 songs. 35c each. 100 for $20.00

Favorite Revival Songs—a wonderful revival book. 173 songs. 25c each; 100 for $16.00

77 Best Revival Songs—inexpensive, yet good. 15c each; 100 for $10.00

Revival Gems—158 songs, words and music complete. 15c each; 100 for $10.00.

Stamps-Baxter Music & Printing Co.

Dallas 8. Texas — Pangburn, Ark. — Chattanooga 1, Tenn.